

DISTRICT 27-B1

DISTRICT CONVENTION

DATE: November 10 - 11, 2006

LOCATION

HOLIDAY INN - MANITOWOC

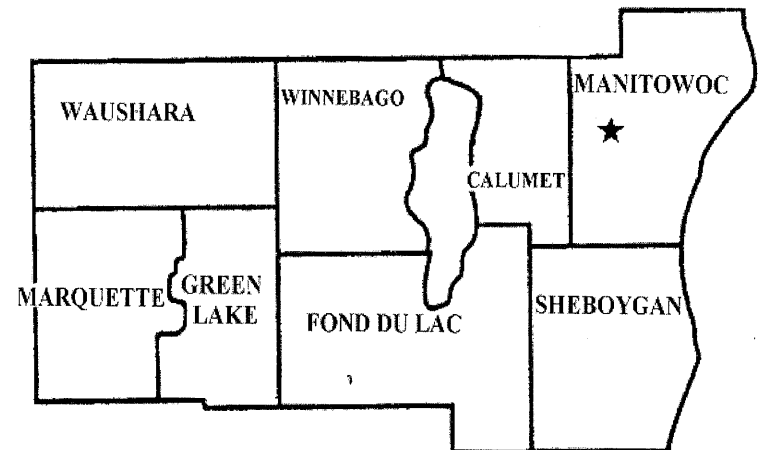

*** DISTRICT GOVERNOR'S HOME CLUB**

COLLINS LIONS CLUB

**DIRECTORY
DISTRICT 27-B1**

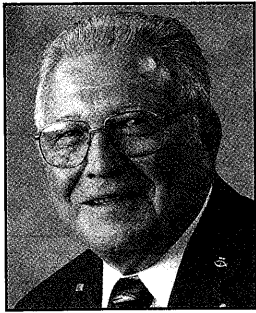

District Governor 27-B1

KENNETH WALLANDER
Charlotte (Char)
1309 N CTH J
Cato 54230
920-775-4281
kenchar@lsol.net

**Cabinet Secretary-
Treasurer**

RENEE SEILER
2513 N Humpty Dumpty Rd
Reedsville 54230
920-772-4297
renees_stamps@earthlink.net

**Immediate Past District
Governor/LCIF/Leadership
Chairman**

**District Convention -
Registration**
GARY COLTON IPDG
N5180 State Rd 175
Fond du Lac 54937
920-922-7432
coltontax@
charterinternet.net

Vice District Governor

Merlo Team Leader
VERNON PAUTZ
PO Box 56
Mishicot 54228
920-755-2278

**Wisconsin Lions
Foundation**

DAVID WOOD (Kaye)
N9272 Island Rd
Ripon 54971
920-748-3803
dkwood@dotnet.com

**Wisconsin Lions
Foundation**

TOM CLAUSEN, PDG
(Betty)
133 Clinton St
N Fond du Lac 54937
920-922-4225
tomandbetty@yahoo.com

**Lions Affiliate District
President**

TRACY ARELLANO
PO Box 1253
Wautoma 54982
920-787-5284

**Lions Affiliate District
Liaison**

ED FILEMYR, PDG (Sara)
W5545 Hwy A
Adell 53001
Res/Fax: 920-994-9824
efilemyr@hotmail.com

**Canine Companion for
Independence**

SARA FILMYER (Ed)
W5545 Hwy A
Adell 53001
Res/Fax: 920-994-9824
efilemyr@hotmail.com

Chaplain/Song Leader

BERNARD "PAT" KNIER
(Cheryl)
22606 County Line Rd
Elkhart Lake 53020
920-894-7299

**Children's Vision
Screening**

PAUL TADYCH, PDG
N1032 Hwy KW
Cedar Grove 53013
920-668-6308

**Constitution & By-Laws/
Protocol District & State**

CLAYTON SENGBUSH, PDG
(Beverly)
PO Box 46
Oxford 53952
608-586-5630

**Diabetes/LEHP/Sight
Conservation (Co-Chair)**

ROBERT KUEHL (Kimberly)
2529 S 17TH St
Sheboygan 53083
920-457-9451 Bus.
920-207-6985 Cell

ALLEN SABEL
W3727 CTH WH
Malone 53049
920-921-4723

**District & State Bowling &
Extension Co-Chairman**

WILLIAM HILBERT (Paula)
N4441 Van Treeck
Sheboygan Falls 53085
920-467-6782 Bus. 458-1352
lslanes@qwics.com

District Bucket Raffle

CRAIG HANSEN
1107 Hawthorne Ave
Two Rivers 54241
920-794-1039
craig.pat@juno.com

**District Convention-
Facilities**

RICHARD CHRISTIANSON, PDG
PO Box 292
St Nazianz 54232
920-773-3377
ricvikingship@tds.net

**DIRECTORY
DISTRICT 27-B1**

**District Convention-
Coordinator**

STEVE PAUTZ (Nancy)
124 Riverwood Drive
Mishicot 54228
920-755-4568
snpautz@verizon.net

**Elections & Nominations/
Mission to Mexico**

RALPH SCHNEIDER
3621 Lakeshore Rd
Sheboygan 53083
920-452-2844
Fax: 920-208-6712

Environmental

BILL WESSING
227 5TH Street
Random Lake 53075
920-994-4444
wwfacorn@excel.net

**Hearing & Speech/
Eyeglass Recycling**

HOWARD SIPPEL (Marlene)
1545 N Main St
St Cloud 53079-1449
920-999-2681

Historian

ORVIN DOEDE, PDG (Lois)
421 Pearl Ln Apt. S-104
Fond du Lac 54935
920-921-6776

**Information Technology/
Newsletter Editor**

TOM CLAUSEN, PDG
(Betty)
133 Clinton St
N Fond du Lac 54937
920-922-4225
tomandbetty@yahoo.com

Leader Dog/District Raffle

VICTOR (Vic) VOIGT, PDG
(Christine)
628 Cty Rd W
Reedsville 54230
920-772-4235

Leo Chairman

WILLIAM (BILL) HARRIS
312 E Pearl St
Neshkoro 54960
920-293-4293
bill@unitedkiser.com

**MERLO - Extension/
Special Olympics-
Oshkosh**

ORVILLE KITTEL, PDG (Ana)
429 Eaton St
Green Lake 54941
920-294-3526
okittel@charter.net

**MERLO - Membership/
Photographer**

DENNIS SCHWARTZ (Judith)
Plymouth 53073
920-892-4974

**MERLO - Membership/
Retention**

LOUIS KLUEGER
2102 Wilson Ave
Sheboygan 53081
920-457-3780

**MERLO-Orientation &
Retention**

DELORAN PETERSON, PDG
(Shirley)
151 S East St Box 2
Elkhart Lake 53020
920-876-2751

**MERLO-Women's
Membership Development**

RENEE SEILER
2513 N Humpty Dumpty Rd
Reedsville 54230
920-772-4297
renees_stamps@earthlink.net

Peace Poster

TERRI HARMSSEN (Stanley)
W13735 St Rd 44
Brandon 53919
920-346-2302
harmsen@centurytel.net

Pin Chairman

HARVEY HANSEN (Joann)
2409 Dewey
Manitowoc 54220
920-682-4386

Public Relations

CORA LAWSON
N5747 Metovale Rd
Brandon 53919
920-346-5501
coraml@centurytel.net

Services for Children

BETTY CLAUSEN (Tom)
133 Clinton Street
N Fond du Lac 54937
920-922-4225
tomandbetty@yahoo.com

**Tail Twister/
Sergeant-At-Arms**

IRV KORTH (Deanna)
1225 Leonard Road North
Oshkosh 54904
920-235-1507

**USA Canada Forum
International Convention
Committee/Mission to
Mexico**

ROBERT "Bob" SHOWERS,
PDG (Jeri)
PO Box 637
Packwaukee 53953
608-589-5201
reddog@maqs.net

**DIRECTORY
DISTRICT 27-B1**

**Youth Exchange
Co-Chairmen**

SANDY KING (Tom)
3349 2nd Drive
Oxford 53952
608-586-5946 Res.
skeeter@maqs.net

GEORGE EDWARDS
(Cathy)
3355 Hempton Lake Rd
Cato 54230
920-732-3599
edwards9@hughes.net

Quest Youth Outreach

SHIRLEY PETERSON
(Deloran)
151 S East St Box 2
Elkhart Lake 53020-0002
920-876-2751

**Membership/WI Lions Eye
Bank IPP Director at Large**

STEVE GROENE, PDG
(Jean)
408 Stafford Street
Plymouth 53073
920-892-4680
sgroene@excel.net

**District Governor
Advisory Board
& Long Range Planning
Co-Chairmen**

DAVID PETRIE, PDG (Joan)
N7986 Stommel Rd
Sherwood 54169
920-989-1274
joda@fox.tds.net

HERB SCHNEIDER, PDG
(Myra)
4015 North 46th St
Sheboygan 53083
920-458-1530
hmschn@bytehead.com

STEVE GROENE, PDG
(Jean)
408 Stafford St
Plymouth 53073
920-892-4680
sgroene@excel.net

THOMAS KING, PDG
(Sandy)
3349 2nd Drive
Oxford 53952
608-586-5946
skeeter@maqs.net

DISTRICT HONORARY

PATRICK CHAMPEAU, PDG
(Mary)
N3415 Cty Y South
Oakfield 53065
920-583-4264

JOHN COLEMAN, PDG
(Carol)
1401 W Hwy 150 Lot 169
Clermont FL 34711

DEAN HAAS, PDG (Edith)
W8965 Madeline Ln
Hortonville 54944
920-779-5992

MAX HARRINGTON, PDG
(Pat)
Box 345
Plainfield 54966
715-335-6767

HOWARD HEIMKE, PDG
(Harriet)
433 S Glenview Ave
Brillion 54110
920-756-2692

HONORARY Con't

GORDON HOFFMAN, PDG
(Betty)
388 N Seymour St
Fond du Lac 54935
920-922-1623

FRED HOLTZ, PDG
(Dorothy)
311 South 11th
Oostburg 53070
920-564-6020

THOMAS KOCH, PDG
(Karen)
P.O. Box 24
Rosendale 54974
920-872-2637
kochs@thesurf.com

KEN ROHDE, PDG
611 N Water - Apt 512
Sheboygan 53081

CLEM SCHOENBORN, PDG
8823 Northeim Ln
Newton 53063
920-726-4645

CLARENCE WELLER, PDG
(Barbara)
N5501 St. Catherine Bay
Hilbert 54129
920-439-1818

MILTON WOOD, PDG
N8519 Douglas St
Ripon 54971
920-748-2737

PDG
TOM KING (Sandy)
3349 2nd Drive
Oxford 53952
608-586-5946
skeeter@maqs.net

DIRECTORY - DISTRICT 27-B1

* Zone Chairman's Home Club

REGION ONE

Zone 1 Chairman
JIM KLUNDT (Janette)
W4661 High Cliff Rd
Menasha 54952
920-989-2483

Zone 2 Chairman
DAVE HOLSCHBACH (Jane)
402 N 5th St
Manitowoc 54220
920-684-0115
dajach@yahoo.com

Zone 3 Chairman
JERRY POST (MEG)
7636 Marken Rd - Box 81
St. Nazianz 54232
920-773-2618
mpost7@tds.net

REGION TWO

Zone 1 Chairman
DENNIS SCHWARTZ (JUDITH)
206 Willowbrook Dr
Plymouth 53073
920-892-4974

Zone 2 Chairman
AUGUST GRAHL (Mary)
506 Lake St
Cascade 53011
920-528-8748

Zone 3 Chairman
RICHARD SCHAEFER
W2624 Silica Rd
Malone 53049
920-795-4773

CLUBS

Brillion
Chilton
Hilbert

Sherwood *
Stockbridge

CLUBS

Francis Creek
Maribel
Mishicot *

Reedsville
Wayside-Morrison
Whitelaw

CLUBS

Collins
Manitowoc
Newton

St. Nazianz *
Two Rivers
Valders

CLUBS

Cleveland
Howards Grove
Plymouth *
Town of Sheboygan

Sheboygan Evening
Sheboygan Falls
Sheboygan Hispanic
Sheboygan Noon

CLUBS

Adell
Amsterdam
Cascade *

Random Lake
Waldo

CLUBS

Elkhart Lake
Green-Glen
Kiel

New Holstein
St. Peter *
Winnebago East Shore

DIRECTORY - DISTRICT 27-B1

REGION THREE

Zone 1 Chairman

JIM CHRISTMAN
602 N Rankin St
Appleton 54911
920-735-0829
jchristman@new.rr.com

CLUBS

Appleton Evening * Menasha
Appleton Noon Neenah
Butte Des Morts
Larsen-Winchester

Zone 2 Chairman

GARY SILAH
258 McKinley St
Fond du Lac 54935
920-923-6397
Bus: 920-923-6000
glsilah@charter.net

CLUBS

Campbellsport Fond du Lac Noon
Dundee-Long Lake Fond du Lac Eve *
Eden Oakfield

REGION FOUR

Zone 1 Chairman

STANLEY HARMSSEN (Terri)
W13735 St Rd 44
Brandon 53919
920-346-2302
harmsen@centurytel.net

CLUBS

Brandon Pickett
Eldorado Ripon
Fairwater * Rosendale
Omro Van Dyne
Oshkosh Lakeshore

Zone 2 Chairman

MARVIN HENKE (Diane)
W484 County Rd E
Neshkoro 54960 (920-293-4278)
marvhenke@centurytel.net

CLUBS

Berlin Markesan
Green Lake Neshkoro *
Kingston Princeton

REGION FIVE

Zone 1 Chairman

TIMOTHY MARTIN
211 Meadowlake Dr
Westfield 53964
608-296-1446
tmartin@RoyalBank-usa.com

CLUBS

Oxford * Endeavor
Harrisville Packwaukee
Montello Westfield
Endeavor-Moundville

Zone 2 Chairman

SHERMAN HAMILTON (Joan)
1148 E North Lake St
Hancock 54943
715-249-5675
sjhmltn@uniontel.net

CLUBS

Coloma Hancock *
Redgranite Wautoma
Plainfield Wild Rose
Poy Sippi

DIRECTORY - DISTRICT 27-B1

ADELL 53001 R2Z2 (10) 4th TH 7:00, CHISSY'S PUB & GRILL, Hwy 57 & 28, Waldo
Sara Filemyr Edward Filemyr Donald Pfeifer
W5545 S Cty Rd A W5545 S Cty Rd A 310 Osius St
920-994-9824 920-994-9824 920-994-4983
efilemyr@hotmail.com efilemyr@hotmail.com Donald.Pfeifer@thriv.com

AMSTERDAM R2Z2 (14) 1st TU 7:00, THE PIZZA RANCH, 944 Center Ave, Oostburg
Paul Tadych Arthur Schoenemann Marie Heinen
N1032 Hwy KW 300 N Main St #2 N1536 Palmer
Cedar Grove 53013 Cedar Grove 53013
920-668-6308 920-668-6187 920-668-6687

APPLETON EVENING 54911 R3Z1 (25) 2nd & 4th TU 6:30, COLUMBUS CLUB, Appleton
George Wicichowski Thomas Lison Pamela Mompier
1912 E Glendale Ave 2915 Autumn Ridge Ct 1906 E Glendale Ave
920-731-6129 920-733-5305 920-731-3447

APPLETON NOON 53914 R3Z1 (68) Every MO noon, COLUMBUS CLUB, 2531 N Richmond
Mary Jo Mohr Thomas J. O'Hearn Dan Piper
17 Valerie Dr N2909 Rip Van Winkle Ln 1053 Windtree Dr
Appleton 54915 Appleton 54913 Appleton 54914
920-831-8360 920-734-0684 920-993-9450
mjorn@att.net mbohearn@aol.com dspiper@sbcglobal.net

BERLIN 54923 R4Z2 (30) 1 WE 5:30, VFW, 420 N Wisconsin St
Thomas Traxler Orville Kittel Orville Kittel
W406 Hwy 21 429 Eaton 429 Eaton
Berlin 54923 Green Lake 54941 Green Lake 54941
920-361-4200 920-294-3526 920-294-3526
ojkittel@charter.net ojkittel@charter.net

BRANDON 53919 R4Z1 (17) 1st & 3rd MO 6:30, BRANDON CAFE, 152 E Main St
Michael De Baere Virginia (Gini) Ellens Colleen Stobb
18 Forest Ave W13325 Cty Rd AS PO Box 123
Fond du Lac 54935 Brandon 53919 Markesan 53946
414-305-1166 920-346-5510 920-398-2408
Bus: 414-305-1166 giniellens@centurytel.net

BRILLION 54110 RIZ1 (37) 2nd & 4th TH 7:00, COBBLESTONE CREEK, Hwy 10 West
Gerald Hoyer Dale E. Nies Jerome Vondrachek
N7537 CTH PP 180 James Ct 216 Grand Av
920-756-2666 920-756-3140 Bus: 756-2186 920-756-2934
dale.nies@bankmutual.com

DIRECTORY - DISTRICT 27-B1**BUTTE DES MORTS** 54927 R3Z1 (23) 2nd & 4th WE 8:00, LIONS CLUB HOUSE, 5068 Washingt

Ken Meier	Dave Flora	Jerry Miller
PO Box 403	5155 Island Road	5100 Violet Ln
920-582-9664	920-582-3249	Oshkosh 54904
	davedflora@aol.com	920-582-7167

CAMPBELLSPORT 53010 R3Z2 (50) 1st & 3rd WE 7:00, CAMPBELLSPORT INN, 139 W Main

Mike Haza	John Klotz	John Klotz
309 Spring St	114 S Fond du Lac Ave	114 S Fond du Lac Ave
920-533-4413	920-533-5532	920-533-5532
imhoagie@charter.net	jcklotz@nebat.com	jcklotz@nebat.com

CASCADE 53011 R2Z2 (22) 1st & 3rd TH 7:00, MEYERS PUB, 507 Madison Ave

Dave Breitzman	Harry Warnock	August Grahl
209 North Av PO Box 19	W7941 Cty Rd F	506 Lake St
920-528-8003	920-528-8988	920-528-8748
	navyseabee86@wmconnect.com	

CHILTON 53014 R1Z1 (35) 3rd TH 7:00, SEVEN ANGELS REST.; 128 E CHESTNUT STREET

Mark Brocker	Todd Weber	Derek McDermott
436 S Columbia St	1022 Wieting Ct	401 West Breed St
920-849-9830	920-849-4144	920-849-9090
Brocker826@verizon.net	tw4144@verizon.net	lawyers@lbmjkc.com

CLEVELAND 53015 R2Z2 (24) 3rd TH 7:30, HICKORY HOUSE; or RUPPS ON WASHINGTON

Mark Johnson	Denise Fritz	Donald Lorfeld
1331 Marshall Ave	11016 Westview Rd	13104 Lorfeld Rd
Cleveland 53015	Newton 53063	Newton 53063
920-693-8874	920-726-4250	920-693-8405
Mjohnson5577@wi.rr.com	fritzfarm@lakefield.net	llorfeld@tds.net

COLLINS 54207 R1Z2 (11) 2nd & 4th TH 7:30, SPORTSMAN CLUB, 20823 Main St

Victor V Voigt, PDG	Michael Brandes	Randall Habermann
628 Cty Rd W	24112 Cty Rd JJ	W210 USH 151
Reedsville 54230	Brillion 54110	Chilton 53014
920-772-4235	920-853-3393	920-775-4175
vvvcollins@lsol.net	A&AOL.com	

COLOMA 54930 R5Z2 (70) 1ST, 3RD MO 6:00, ANNA FOLLETT COMM. CENTER, 156 Front St

Art Dee	Karen Kainz	Karen Giese
N8712 County Road CH	W13034 Cypress Av	W4175 County Road C
Westfield, IL 53964	715-228-2815	Wautoma 54982
608-296-2282	kainz@uniontel.net	920-787-4279
ardor@maqs.net		Bus. 715-228-2311
		iwgiese@yahoo.com

DIRECTORY - DISTRICT 27-B1**DUNDEE-LONG LAKE** R3Z2 (15) 1ST WE 7:00, VARIOUS

Donald Timpel	Jean Timpel	Louis Birschbach
N4159 Boy Scout Dr	N4159 Boy Scout Dr	N4637 Sheehan Lake
Campbellsport 53010	Campbellsport 53010	Campbellsport 53010
920-533-4088	920-533-4088	920-477-7613

EDEN 53019 R3Z2 (51) 2nd MO 7:00, COMMUNITY CENTER, 104 Pine Road

Calvin Herrmann	Dennis Hundertmark	Alice Wood
N4959 Grandview Rd	N3258 Cty Rd K	PO Box 444
Fond du Lac 54935	Fond du Lac 54935	Eden 53019
920-926-0615 Bus: 477-2711	920-924-3586	920-477-5010

ELDORADO 54932 R4Z1 (38) 3rd MO 8:00, ELDORADO COMMUNITY BUILDING, Hwy C

Peggy Zickert	Jim Rickert	David Brenner
W9882 Rose-Eld Rd	W9143 Lincoln Rd	Box 67
Rosendale 54974	Eldorado 54932	Eldorado 54932
920-872-5149	920-872-2982 Bus: 960-9640	920-872-2750
	jricker@centurytel.net	Bus: 920-872-2011

ELKHART LAKE 53020 R2Z3 (71) 3rd MO 7:30, ANCHOR LANES, 230 N Lincoln

Ronald Nielsen	Donald J Ditter	Frederick Hasler
351 Sugarbush	PO Box 155	W6168 Cty MM R.R.1
Elkhart Lake 53020	Glenbeulah 53023	Elkhart Lake 53020
920-876-2360	920-526-3562 FAX: 922-3300	920-876-2484

ENDEAVOR 53930 R5Z1 (25) 1st & 3rd MO 7:00, ENDEAVOR-MOUNDVILLE FIRE HALL, Hwy CX

James Alf	Kathie Prate	Carole Mills
418 Smith St	N1532 8 th Av	936 N Lakeview Av
608-587-2602	608-587-2430	608-587-2562
	prate.2@maqs.net	

ENDEAVOR-MOUNDVILLE R5Z1 (25) 1ST & 3RD MO 6:30, TUFFYS CORNER, Hwy 82 Oxford

Kenneth Wieglein	Grace Jones	Penny Tolbert
N6205 South St	W7694 Freedom Rd	N2423 10 th Av
Montello 53949	Oxford 53952	Montello 53949
608-589-5636	608-586-4305	608-697-3027

FAIRWATER 53931 R4Z1 (26) 1st & 3rd TU 7:00, FAIRWATER LIONS BLDG, S MAIN ST

Robert Schuster	Teri Harmsen	Jeffrey Frederick
PO Box 146	W13735 St Rd 44	Box 126
Fairwater 53931	Brandon 53919	Brandon 53919
	920-346-2302	920-346-5794
	harmsen@centurytel.net	

DIRECTORY - DISTRICT 27-B1

FOND DU LAC EVENING 54935 R3Z2 (21) 2nd & 4th WE 6:45 2nd PEIR 15,15 W Division St
 Betty Clausen Gary Silah Thomas Clausen
 133 Clinton St 258 McKinley St 133 Clinton St
 N Fond du Lac 54937 920-923-6397 Bus: 923-6000 N Fond du Lac 54937
 920-922-4225 glsilah@charter.net tomandbetty@yahoo.com
 tomandbetty@yahoo.com

FOND DU LAC NOON 54935 R3Z2 (8) 1st & 3rd WE 12:15, ELKS CLUB, 33 Sheboygan St
 Geraldine Atchison Orvin Doede Orvin Doede
 421 Pearl Ln Apt S-104 (54935) 421 Pearl Ln Apt S-104
 920-921-8787 920-921-6776 920-921-6776
 orvdoede@milwpc.com

FRANCIS CREEK 54214 R1Z2 (26) 4th WE 7:00, NIBBY'S in Branch
 Charles Bornemann Jennifer Ebert Lynn Zigmunt
 8612 Wage Road 4223 Cty Rd T PO Box 321
 Whitelaw 54247 Cato 54230 Francis Creek 54214
 920-732-3267 920-732-3024 920-684-0733

GREEN-GLEN R2Z3 (21) 3rd TU 7:30, WARD'S SUPPER CLUB, Hwy 67, Elkhart Lake
 Darryll Matthies Floyd Strong Wayne Tietyen
 397 Niagara St W8615 CTH T W8627 Cty Rd C
 Kiel 53042 Glenbeulah 53023 Glenbeulah 53023
 920-894-3555 Bus 458-8780 920-526-3572 920-526-3929
 DnDmat@charter.net w.tietyen@msn.com

GREEN LAKE 54941 R4Z2 (15) 4th TU 6:30, AMERICAN LEGION HALL, Water St
 Gordon Farrell Al Hermes Phil Baranowski
 N6065 Heritage Dr N6194 West Wind Rd 472 Clay
 920-294-3699 920-748-8284 920-294-6658
 farrellwagon@charter.net

HANCOCK 54943 R5Z2 (29) 4th MO 7:00, BJ'S BAR, N4163 4th Ave
 Theodore Jansen Sherman F Hamilton Sherman F Hamilton
 PO Box 11 1148 E North Lake St 1148 E North Lake St
 Plainfield 54966 715-249-5675 715-249-5675
 715-335-6075 sjhmlin@uniontel.net sjhmlin@uniontel.net

HARRISVILLE 53949 R5Z1 (40) 1st & 3rd WE 7:30, HARRISVILLE LIONS CLUBHOUSE, Hwy J
 Jerome Perlberg Art Albright Dean Walters
 W5553 Cty Rd J W4138 Elk Ave N6077 12th Dr
 Westfield 53964 Montello 53949 Montello 53949
 608-296-1706 608-296-2551 608-296-2534

DIRECTORY - DISTRICT 27-B1

HILBERT 54129 R1Z1 (27) 4th TH 7:30, SCHMITZ BROS II, 58 S 8th St/Hwy 57
 Thomas Konen Roger Joas Bruce Schroeder
 232 S 8th St 1500 Sunset Beach Rd 135 11th St
 920-853-3858 Chilton 53014 920-853-3684
 920-439-2672

HOWARDS GROVE 53083 R2Z1 (15) 2ND & 4TH WE 7:00, VARIOUS
 Janet Limberg Wallace Leonhard Dennis Roepke
 311 Beth Cr 4005 N 45th St 185 Valley Rd
 Plymouth 53073 Sheboygan 53083 Sheboygan Falls 53085
 920-893-0854 920-458-5828 920-467-4729

KIEL 53042 R2Z3 (37) 1st TH 7:15, MILLHOME SUPPER CLUB, 16524 Lax Chapel Rd
 Orv Langohr Cheryl Knier John Kovach
 14230 Pigeon River Rd 22606 County Line Rd N110 Cty Rd J
 Cleveland 53015 Elkhart Lake 53020 Elkhart Lake 53020
 920-565-4277 920-894-7299 920-894-2704
 swampsitter@tcei.com

KINGSTON 53939 R4Z2 (22) 2ND & 4TH WED 7:30, KINGSTON HOUSE, 210 N South St or
 LANTERNS, Hwy 44 N, Markesan
 Allen Kuhl Scott Sommers Robert Kwiatkowski
 PO Box 206 PO Box 51 W3376 Main St
 Kingston 53939 Kingston 53939 Manchester 53946
 920-394-3146 920-398-2553
 Bus: 920-398-8098

LARSEN-WINCHESTER R3Z1 (42) 2nd & 4th MO 6:30, CENTURY ELM CLUB, 8300 Cty Rd T
 Kenneth Loehrke Eugene Hardell Michael Christianson
 8255 Cty Rd T 2685 W Fairview Rd 4191 N Fairview Rd
 Larsen 54947 Neenah 54956 Larsen 54947
 920-836-3023 920-722-9387 920-836-1869
 eughardell@aol.com

MANITOWOC 54220 R1Z3 (29) 1st & 3rd TU 6:30, TWIN FOUNTAINS 7330 English Lake Rd
 Roman Kugle Joyce Ayotte Joanne M. Bertsche
 1218 Dewey St - Suite 12 703 E Linden Ave 1269 S 32nd
 Manitowoc 54220 Manitowoc 54220 Manitowoc 54220
 920-682-6047 920-682-1117 920-682-8021
 jayotte@lakefield.net joanne@lsol.net

MARIBEL 54227 R1Z2 (35) 1st & 3rd TU 7:00, VARIES
 Cory Rabenhorst Jeff Kralovetz Brian Rabas
 13324 Cty Rd T 5957 Maribel Rd 17037 Nachtwey Rd
 Maribel 54227 Denmark 54208 Maribel 54227
 920-863-6692 920-863-5307 920-776-2120
 kacres@earthlink.net

DIRECTORY - DISTRICT 27-B1

MARKESAN 53946 R4Z2 (48) 1st & 3rd WE 7:00, LANTERNS SUPPER CLUB, Hwy 44 N
 Peter Grams John Gardner Jeff Nitzke
 W939 Spring Grove Rd N2772 Welk Rd PO Box 185
 920-748-3566 920-291-5640 Bus: 398-2303 920-398-3061
 Ripon 54971 jgardner@robin2.com

MENASHA 54952 R3Z1 (12) 2nd & 4th TU 6:30 COLUMBUS CLUB -2531 Richmond, Appleton
 Peter A LaValle Donald (Pat) Harder Donald (Pat) Harder
 804 Arthur St 410 Nassau St 410 Nassau St
 920-725-5898 920-725-3943 920-725-3943
 Bus. 920-722-2446

MISHICOT 54228 R1Z2 (12) 4th TU 5:30, LARSIONIS PIZZARIA, Rockway St
 Steve Pautz Dave Holschbach Dave Holschbach
 124 Riverwood Dr 402 N 5th St 402 N 5th St
 Mishicot 54228 Manitowoc 54220 Manitowoc 54220
 920-755-4568 920-684-0115 920-684-0115
 snpautz@verizon.net dajach@yahoo.com dajach@yahoo.com

MONTELLO 53949 R5Z1 (41) 2nd & 4th TH 7:00, GRANITE FALLS SUPPER CLUB (1st 6 months)
 and GOOD OLD DAY SUPPER CLUB (2nd 6 months)
 Gordon Ritchie Richard Nachreiner Steve Buchanan
 101 Village Sq - Apt #5 N3871 10th Dr PO Box 779
 608-297-7219 608-589-5074 608-297-7798
 steve.buchanan@datcp.state.wi.us

NEENAH 54956 R3Z1 (29) 1st & 3rd TU 6:30, SKY CLUB EAST, 1229 Gillingham Rd
 Howard Johnson Dennis Rockow Steve Lewallen
 1115 Daniel Ct 2755 Holiday Ct 111 Woodside Ct
 920-720-9034 920-969-9522 920-727-9949
 howard_johnson@west.com drockow@coldwellhomes.com Bus. 920-729-3644

NESHKORO 54960 R4Z2 (58) 2nd & 4th MO 7:00, CLEARWATER LODGE LIBRARY
 Todd Henke James LaPinske Vernon Plantz
 W484 Cty E N9336 W Silver Springs Dr W6330 Peninsula Ct
 920-293-4278 920-293-8445 920-293-4479
 jnj12000@yahoo.com vjplantz@network210.net

NEW HOLSTEIN 53061 R2Z3 (49) 1st & 3rd TH 7:30, ELITE HALL, 2016 Calumet Dr
 Timothy Dyer John Hemauer Charles Jeanty
 439 W Charlesburg Rd 2203 Mary Ave 1702 Jefferson Ct
 920-286-0110 920-898-5373 920-898-5841

DIRECTORY - DISTRICT 27-B1

NEWTON 53063 R1Z3 (27) 1st TU 7:00, PACKER INN, 6619 Cty Rd F
 Gene Hartlaub Denise Thomas Dave Messman
 9712 CTH C 7623 Scheffler Rd 2647 College St
 Newton 53063 Newton 53063 Manitowoc 54220
 920-758-2132 920-726-4371 920-684-0900
 dsthomas@lakefield.net

OAKFIELD 53065 R3Z2 (39) 2nd TH 7:00, OAKFIELD COMMUNITY CENTER, 130 N Main St
 Joan Ryan Thomas Henke Judy Redman
 PO Box 72 PO Box 308 PO Box 174
 920-583-3812 920-583-3707 Bus. 583-3010 920-583-3752
 Fax 920-583-3468

OMRO 54963 R4Z1 (17) 2nd & 4th MO 7:00, CARTER MEMORIAL LIBRARY, 405 E Huron
 Andrew P. Borchardt Betsy Borchardt Sharon Ziebert
 231 Wood St 231 Wood St 4272 Rivermoor Rd
 Redgranite 54970 Redgranite 54970 Omro 54963
 920-566-4682 920-566-4682 920-685-6932
 betsyborchardt@hotmail.com betsyborchardt@hotmail.com sziebert@charter.net

OSHKOSH LAKESHORE 54901 R4Z1 (18) 1st & 3rd TU 7:00, JEFF'S ON RUGBY, 1005 Rugby
 John Winn Tony Piencikowski Sandy Piencikowski
 P.O. Box 1702 PO Box 1702 PO Box 1702
 Oshkosh 54903 Oshkosh 54903 Oshkosh 54903
 920-233-5248 920-231-7035 FAX: 231-9135 920-231-7035
 cowski@sbcglobal.net cowski@sbcglobal.net

OXFORD 53952 R5Z1 (50) 1st TH 6:30PM, TUFFY'S CORNER, W8790 St Rd 82
 Helen Mork Sandy King Mary Jo Delambo
 N1034 3rd Av 3349 2nd Drive 2526 W 4th Dr
 Endeavor 53930 Oxford 53952 Grand Marsh 53936
 608-981-2537 608-586-5946 608-339-2219
 Bus: 608-847-4438 skeeter@maqs.net Bus: 608-847-5679
 mork@palacenet.net meko@maqs.net

PACKWAUKEE 53953 R5Z1 (19) 2nd & 4th MO 6:30, PACKWAUKEE LIONS BLDG, Lake St
 Loretta Corning Melissa Wegner Jeri Showers
 508 Wauona Trail W3283 Grouse Rd PO Box 602
 Portage 53901 Pardeeville 53954 Packwaukee 53953
 608-697-3636 608-589-5201
 Bus: 608-742-6060
 reddog@maqs.net

DIRECTORY - DISTRICT 27-B1

PICKETT 54964 R4Z1 (20) 1st MO 7:30 CHARCOAL PIT II, 1485 W 20 Ave, Oshkosh
 Dan Kehlenbrink Ken Rivers Dave Hielke
 N5960 Schwartz Ln N8738 Cty Rd M PO Box 334
 Green Lake 54941 Pickett 54964 Pickett 54964
 920-294-3759 920-589-4038 920-589-3151

PLAINFIELD 54966 R5Z2 (29) 2nd MO 7:00, COMMUNITY CENTER (Village Hall), Main St
 Jeffrey Reabe Gary Wysocki Philip Thoma
 137 Aniwa Rd 6376 Brady Rd W11547 Alp Ave
 715-335-4934 Bancroft 54921 715-335-4829
 Bus: 715-335-6810 ext:WORK 715-366-4801 Bus: 295-0615 dpthoma@uniontel.net
 dreabe@uniontel.net spudoc@uniontel.net

PLYMOUTH 53073 R2Z1 (77) 2nd & 4th TH 7:00, S & R Hall, W3820 Cty Rd C
 Wayne Hogue Robert Plahmer Paul Van Ess
 523 Pickett St W4160 Cty Rd C 420 E Main St
 920-893-0855 920-893-5991 920-893-8943
 whogue@wi.rr.com kabob@powercom.net pvaness@hubertyandassociates.com

PRINCETON 54968 R4Z2 (23) 2nd & 4th TH 7:00, COUNTRY CAFÉ, 428 W. Water St
 Orville Krueger James Greenwald Norbert Zodrow
 PO Box 21 PO Box 118 316 S Fulton St - Box 385
 Bus 920-295-8774 920-295-6581 920-295-6645
 jimgreenwald@charter.net

RANDOM LAKE 53075 R2Z2 (23) 3rd TU 6:30, FIVE PILLERS, Hwy 57 @ Hwy K East
 Glen Laubenstein Wayne Stroessner Dr. Michael Cavanaugh
 78 Butler St 39 East Shore Dr 645 Lake Dr
 920-994-4682 920-994-2471 920-994-4650
 glaubenstein@msn.com wstroessner@wi.rr.com Bus: 920-994-4451

REDGRANITE 54970 R5Z2 (18) 1st & 3rd MO 6:30, LIONS HALL, 145 Deerborn St
 Donald Paeth Eugene G. Fink Jerald Sieg
 W3845 State Rd 21 E PO Box 415 310 Pine St
 920-566-2186 920-566-2318 920-566-4683

REEDSVILLE 54230 R1Z1 (20) 2nd & 4th MO 6:30, FOX & HOUNDS, 3rd & Manitowoc St
 Patrick Mangin Renee Seiler Dale Wasmuth
 7233 Hwy G 2513 N Humpty Dumpty Rd 953 Golfview Dr
 Reedsville 54230 Reedsville 54230 Brillion 54110
 920-323-0976 920-772-4297 920-756-2994
 renees_stamps@earthlink.net

DIRECTORY - DISTRICT 27-B1

RIPON 54971 R4Z1 (30) 2nd & 4th TU 7:00, CJ's at Wayside, Cork St
 Brian Cahoon Kaye Wood Marvin Stark
 6717 ST RD 44 N9672 Island Rd 646 E Jackson St
 Pickett 54964 920-748-3803 920-748-2312
 dkwood@dotnet.com Bus: 748-2988

ROSENDALE 54974 R4Z1 (49) 4TH WE 8:00, NATIONAL BANK OF WAUPUN, 100 Lafayette St
 Barbara Steele Ross Tarnow Larry Crook
 1269 WS Park Ave - Apt D W11324 Rose-Eld Rd PO Box 202
 Oshkosh 54902 Ripon 54971 Rosendale 54979
 920-230-2272 920-872-5054 920-872-5063
 barbrich@dotnet.com rosstarnow@yahoo.com lebj@centurytel.net

ST. NAZIANZ 54232 R1Z3 (26) 1st & 3rd TH 7:00, OPERA HOUSE
 John Thews Jerry Post Meg Post
 PO Box 203 7633 Marken Rd Box 81 7633 Marken Rd Box 81
 920-773-2723 920-773-2618 920-773-2618
 jthews@tds.net mpost7@tds.net mpost7@tds.net

ST. PETER R2Z3 (76) 2nd We 7:00, 4th We 7:30, STEFFES TAVERN, W3727 Hwy 149, Malone
 Edward Schmitz Mike Reichling Allen Sabel
 N8107 Glen St W3665 Hillside Cr W3727 CTH WH
 Malone 53049 Malone 53049 Malone 53049
 920-921-5076 Bus 929-2740 920-921-4723
 mjreichl@fastbytes.com

SHEBOYGAN EVENING 53081 R2Z1 (28) 1st & 3rd TU 6:30 SKYBOX, 1132 N. 8th/
 AL & AL'S, 1502 S. 12th
 Andy Giesen Ray Petersohn Paul Corson
 920 Sommer Drive 1113 Forest Hills Drive 331 River Oaks Dr
 Sheboygan 53081 Howards Grove 53083 Sheboygan Falls 53085
 920-458-0544 920-467-2079 920-467-0460
 ajgiesen@bytehead.com rpetersohn@excel.net paul@webercorson.com

SHEBOYGAN FALLS 53085 R2Z1 (79) 2nd TH 6:30, VILLAGER, 124 Pine St
 Glen Kohlhausen Timothy Wodach David Mulder
 637 Richardson Av 740 Pine St 229 3rd St
 920-467-0118 920-467-4138 920-467-8147

SHEBOYGAN HISPANIC 53081 R2Z1 (17) 2nd WED 6:00PM LIONS DEN, 1313A Michigan Av
 Roy Ramos Elba P Deleon-Mueller Dave Mueller
 621 Alabama Av 4717 S 15th St 4717 S 15th St
 920-452-9385 920-452-6780 FAX: 452-6854 920-452-6780

DIRECTORY - DISTRICT 27-B1

SHEBOYGAN NOON R2Z1 (34) 2nd & 4th TU NOON, NINO'S, 2724 Kohler Memorial Dr
 Robert Kuehl Myra Schneider Patrick Campbell
 PO Box 28 4015 N 46th St 2708 Pershing Ave
 Sheboygan 53082 Sheboygan 53083 Sheboygan 53083
 Bus 920-457-9451 920-458-1530 920-457-6260
 hmschn@bytehead.com Bus 920-453-8283

SHERWOOD 54169 R1Z1 (49) 4th TU 7:30, SCHENANIGAN'S, N385 Military Rd
 Phillip Weber Vern Roepcke Allan Mader
 N6009 Timberline Dr W4344 State Hwy 114 1802 Acorn Ct
 Sherwood 54169 Hilbert 54129 Menasha 54952
 920-989-3313 920-989-1521 920-731-3338
 vjroepcke@tds.net

STOCKBRIDGE 53088 R1Z1 (29) 2nd TU 7:30PM; Gobbler's Knob, 101 N Military Rd
 Roman Kappus David Stilp Ron Muellenbach
 PO Box 253 N6390 Fairy Springs Rd PO Box 132
 Stockbridge 53088 Hilbert 54129 Stockbridge 53088
 920-439-1392 920-989-3147 Bus 209-4848 920-439-1416
 stixstixstilp@aol.com

TOWN OF SHEBOYGAN 53083 R2Z1 (26) 1st MO, 6:00; TOWN & COUNTRY REST; W1945 Cty J
 Craig Franzen Ray Price Sue Garski
 5300 Highway 42 N 3510 N 49th Pl 3621 Bonnie Ct
 Sheboygan 53083 Sheboygan 53083 Sheboygan 53083
 cfranzen@franzenlitho.com 920-458-0950 920-458-0038
 barap@excel.net sueg@communitybankandtrust.com

TWO RIVERS 54241 R1Z3 (33) 1st & 3rd WE 6:30, MACHUT'S SUPPER CLUB, 3911 Lincoln Av
 Lester Koepfel Craig Hansen Don Bleser
 3115 Tannery Rd 1107 Hawthorne Ave 1804 30th St
 920-794-7805 920-794-1039 920-794-1027
 craig.pat@juno.com

VALDERS 54245 R1Z3 (22) 2nd & 4th MO 6:30, EDGEWOOD PUB, Hwy 151 & Tyler St
 Richard Christianson Steven Tracy Brian Thomsen
 PO Box 292 319 N Jackson PO Box 428
 St Nazianz 54232 Valders 54245 Valders 54245
 920-773-3377 920-775-9459 920-775-9268
 rlcvikingship@tds.net

VAN DYNE 54979 R4Z1 (38) 3rd TU 7:00, VAN DYNE LIONS PARK, 700 E Lone Elm Av
 Thomas Wendt Paul Ruedinger Duane Roslansky
 N7487 Townline Rd W7199 Cemetery Rd 6294 Blackwolf Point Rd
 Fond du Lac 54937 Van Dyne 54979 Oshkosh 54902
 920- 920-921-7491 920-688-3372
 ruedinger@execpc.com rosy@vbe.com

DIRECTORY - DISTRICT 27-B1

WALDO 53093 R2Z2 (25) 2nd WED 7:30 CHISSY'S PUB & GRILL, Hwy 28 at Hwy 57
 Melvyn Schneider Priscilla A Johnson Dana Behmke
 446 E 1st St 226 N Mill St N5053 Blueberry Ln
 Waldo 53093 Waldo 53093 Plymouth 53073
 920-528-8681 920-528-8560 920-893-3261

WAUTOMA 54982 R5Z2 (30) 1st & 3rd Th 7:00, 1st-MOOSE INN, 3rd-SILVERCRYST-Hwy 21E
 Richard Rychtanek James Fritz Michael Leikness
 N2993 Hwy 22 W9163 Cty Hwy C W8314 Buttercup Court
 920-787-7623 920-787-2674 920-787-7395

WAYSIDE-MORRISON R1Z2 (30) 2nd MO 7:30pm; WAY-MORR PARK, 7431 Dickinson Rd,
 Greenleaf
 Eric Holverson Bob Fritsch Hans Herzog
 5581 Cty Rd W 3758 Lark Rd 2485 Mill Rd
 DePere 54126 Greenleaf 54126 Greenleaf 54126

WESTFIELD 53964 R5Z1 (36) 2nd TH 7:30, HAYSTACK SUPPER CLUB, Cty Rd E
 Bruce Alexander Bruce Alexander Clark Wagner
 W6276 Dyke Ave W6276 Dyke Ave W6304 Eagle Ct
 608-296-2636 608-296-2636 608-296-2678

WHITELAW 54247 R1Z2 (26) 4th WED 7:00PM, WHITELAW FIRE STATION, Hwy 10
 Britt Nelson Bev Meyer Alfred Kiel
 234 Cedar Ct 241 Cedar Ct - PO Box 44 226 Cedar Ct - PO Box 61
 920-732-9991 920-732-4322 920-732-3317

WILD ROSE 54984 R5Z2 (23) 1st MO 6:30, LIONS BUILDING, State Rd 22 & 18th
 James Erdman Rodney Radloff Gary Williams
 120 River St 820 Mt Morris Rd PO Box 290
 920-622-3772 920-622-3575 920-787-3770

WINNEBAGO EAST SHORE R2Z3 (38) 1st MON CIVIC CTR & 3rd THU VARIOUS
 Val Thome Gary Roehrig Jerome Wagner
 W2540 Cty. Q W2215 Kiel Rd 254 Ellis St
 Malone 53049 New Holstein 53061 Fond du Lac 54935
 920-759-4728 920-894-2052 FAX: 894-4161 920-922-4564
 vsbthome@dotnet.com groehrig@excel.net

LIONS AFFILIATE DISTRICT CABINET

Affiliate District President
 TRACY ARELLANO
 PO Box 1253
 Wautoma 54982
 920-787-5284
 arellano@centurytel.net

Secretary
 SUE ROBINSON
 N469 20th Rd
 Neshkoro 59460
 920-293-8584
 susan085@centurytel.net

Treasurer
 CINDY BUCHANAN
 W4249 12th Rd
 Montello 53949
 608-296-3158
 cindyb@maqs.net

DIRECTORY - DISTRICT 27-B1

LIONS AFFILIATE DISTRICT CABINET Con't

Vice President

BETTY WARREN
PO Box 137
Oxford 53952
608-586-5655

Past President

SANDY MUCHE
N8789 Lakeshore Dr
Van Dyne 54979
920-922-1473
sandmuch@charter.net

Membership

KATHY BARGENQUAST
262 17th St
Fond du Lac 54935
920-923-6214
kbbargen@tds.net

Constitution & Bylaws

ELLIE LUEDKE
N101 E Cedar Springs Dr
Neshkoro 54960
920-293-8039
ellie36@core.com

Historian

ELLIE STANELLE
147 E Rees St
Fond du Lac 5493
920-921-4954
estanelle@charter.net

Skirt Twister

BRENDA ARELLANO
440 High St #5
Wild Rose 54984
920-622-3925

Lion Eye Bank Affiliate Representative

JUNE KITCHEN
1025 N Main St
Neshkoro 54960
920-293-4657

Pin Chairman

BONNIE HUGHES
W7474 Cty Hwy N
Van Dyne 54979
920-922-1588

PAST AFFILIATE DISTRICT PRESIDENTS

Cindy Buchanan PADP	1994-95	Eleanor Luedke PADP	2000-01
June Kitchen PADP	1995-96	Brenda Arellano PADP	2001-02
Bonnie Hughes PADP	1996-97	Kathy Borgenquast PADP	2002-03
Linda Neuenfeldt PADP	1997-98	Louise Ebert PADP	2003-04
*Betty Duzinske PADP	1998-99	Sue Robinson PADP	2004-05
Jan McCreadie PADP	1999-00	Sandra Mucche PADP	2005-06
		*Deceased	

* Area Director's Home Club

Area 1 Director

Clubs

Montello
Neshkoro
Oxford

Wild Rose
Kingston

Area 2 Director

Clubs

ELLIE STANELLE
147 E Rees St
920-921-4954
estanelle@charter.net

Adell
*Fond du Lac
Random Lake

Ripon
Van Dyne

DIRECTORY - DISTRICT 27-B1

Area 3 Director

Clubs

Appleton Noon
Fox Valley
Larsen-Winchester

Reedsville
Two Rivers
Sherwood

ADELL 53001 AREA 2 (11) 3rd TU 7:00, VARIOUS MEMBERS HOMES

Linda Orth
210 Osius St
920-994-4863
lindalmorth@aol.com

Carol Jandt
N1598 Hwy 57
Random Lake 53075
920-994-9227

Karen Pfeifer
310 Osius St
920-994-4983

APPLETON 54914 AREA 3 (20) 2nd WE 1:00, RED OX SUPPER CLUB, 2318 S Oneida

Lois Crabb
1706 S Carver Lane
920-733-9565

Louise Ebert
3308 W 1st Av
920-733-9290

Pat Lison
2915 Autumn Ridge Ct
Appleton 54911
920-733-5305

FOND DU LAC 54935 AREA 2 (9) 3rd TH 6:30, VARIOUS

Ellie Stanelle
147 E Rees St
920-921-4954
estanelle@charter.net

Ellie Stanelle
147 E Rees St
920-921-4954
estanelle@charter.net

Karen Wachholz
56 Doty St
920-923-0688

FOX VALLEY 54911 R3Z1 (15) 2nd & 4th TH 7:00 TOWN OF MENASHA COMMUNITY CTR, 1000 Valley Rd, Menasha

Harry Barkholtz
236 Gardners Row
Appleton 54915
920-734-6345

Debbie Slagle
1119 N Lawe St
Appleton 54911
920-954-7454

Jackie Schoultz
1104 Home Ave
Menasha 54952
920-722-4597

KINGSTON 53939 AREA 1 (23) 3rd TH 7:00, KINGSTON HS, Pub n Prime, Bud's Nev'r Inn

Julie Powell
PO Box
Kingston 53939
920-394-3500

Babette Becker
W3304 Cty Rd B
Markesan 53946
920-398-2912

Corrine Glover
PO Box 16
Kingston 53939
920-394-2006

LARSEN-WINCHESTER AREA 3 (25) 2nd TU 6:30, CLAYTON TOWN HALL, 8348 Cty T

Adele Mathison
9103 N Loop Rd
Larsen 54947
920-836-2664

Lucile Johann
728 Dawn Ct
Neeah 54956
920-725-0846

Joyce Vandenberg
8175 Steeple Hill Dr
Larsen 54947
920-836-2534

MONTELLO 53949 AREA 1 (15) 2nd TH 6:30, GRANITE FALLS SUPPER CLUB, 38 W Montello St

Gwen Rowe
229 Douglas St
608-297-2498

Bunny Paul
N1875 13th St
608-297-7869

Bunny Paul
N1875 13th St
608-297-7869

DIRECTORY - DISTRICT 27-B1

NESHKORO 54960 AREA 1 (51) 1st & 3rd MO 6:30, 1st VARIES, 3rd Library-132 S Main St
 Jan Ryan Elynor Watters Diane Henke
 N4057 13th Lane N9168 Silver Springs Dr W484 Cty Rd E
 Wautoma 54982 920-293-8352 920-293-4278
 920-787-4430

OXFORD 53952 AREA 1 (28) 2nd WE 7:00, CAFÉ RESTAURANT, Hwy 82
 Kelly Reichhoff Joan Byers Diane Martin
 111 CTH I 393 Gale Dr PO Box 263
 Oxford 53952 Wisconsin Dells 53965 Oxford 53952
 608-586-5445 608-586-4833 608-586-5929
 kreichhoff@brakebush.com jmbyers@merr.com

REEDSVILLE 54230 AREA 3 (25) 4th MO 6:30, FOX & HOUNDS, Manitowoc St
 Mary Glaza Cindy O'Connell Barb Lorrigan
 421 Sunset Drive PO Box 325 PO Box 71
 920-754-4817 920-754-4416 920-754-4135

RIPON 54971 AREA 2 (28) 1ST TU 7:00, CJ'S AT THE WAYSIDE, 3201 Cork Rd
 Linda Neuenfeldt Janice Gauger Kay Olm
 107 Tabbert Ave 517 Newberry St #204 834 Newbury St
 920-748-2987
 bkolm@dotnet.com

SHERWOOD PRIDE 54169 AREA 3 (14) 4th MO, SHENANIGANS, N385 Military Rd
 Kay Zornow Patricia Weber Judy Stewart
 W5037 Schaefer Rd N6009 Timberline Dr W4859 Forest Ln
 Menasha 54952 Sherwood 54169 Sherwood 54169
 920-989-1865 920-989-3313 920-989-1056
 pmweber@juno.com

TWO RIVERS 54241 AREA 4 (28) 4th WE 6:30, MACHUT'S SUPPER, 3911 Lincoln Ave
 Diane Schmidt Joan Schmid Dorothy Schmoock
 3003 - 44th Street 2802 - 42nd St 559 S Main St Apt 6
 920-553-1228 920-553-8887 Mishicot 54228
 dlschmidt@charter.net jlschmid@lakefield.net 920-755-2049

VAN DYNE 54979 AREA 2 (43) 4th MO 6:30, LIONS PARK, 700 E Lone Elm Rd
 Dina O'Brien Joyce Babler Marge Werner
 W6851 Main St N9694 Van Dyne Rd PO Box 104
 920-688-2671 920-688-2396 920-668-2475
 cmwerner@core.com

WILD ROSE 54984 AREA 1 (28) 2nd MO 7:00, VARIOUS RESTAURANTS
 Patricia Kroes Beth Lucht Nesta Schoenfeldt
 N4273 State Rd 22 W8956 Cty Rd A W6400 Pineland Dr #265
 Wautoma 54982 Wild Rose 54984 Wild Rose 54984
 920-787-7416 920-622-5235

DIRECTORY - DISTRICT 27-B1**LEO CLUBS**

MONTELLO 53949 3rd MO, 7th HEAVEN YOUTH CENTER
 President: Secretary: Treasurer:
 Lori Hardie Raymond Parry Delia Brayden
 Advisor: Chuck Harch, N2965 State Rd 22, Montello 53949, 608-297-8427

NESHKORO 54960 2nd TU 6:00, MUSIC COMPANY/COFFEE MILL
 President: Secretary:
 Alex Scherbarth Robert Ottesen
 Advisors: Jean Burant, N198 Hidden Springs Dr, Neshkoro 54960, 920-293-4532
 Kenneth Nelson, Box 261, Neshkoro 54960, 920-293-8159

SHEBOYGAN 53081 FARNSWORTH MIDDLE SCHOOL
 Advisor: Lynn Rogers, 1217 S 20th St, Sheboygan 53081, 920-457-9137

SHERWOOD 54169
 President: Secretary: Treasurer:
 Ashley Zitzelsberger Courtney Gehl Kelly Halbach
 Advisor: David Petrie PDG, N7986 Stommel Rd, Sherwood 54169, 920-989-1274