

DISTRICT 27-B1

DISTRICT CONVENTION

DATE: November 11 - 12, 2005

LOCATION

PAPER VALLEY HOTEL - APPLETON

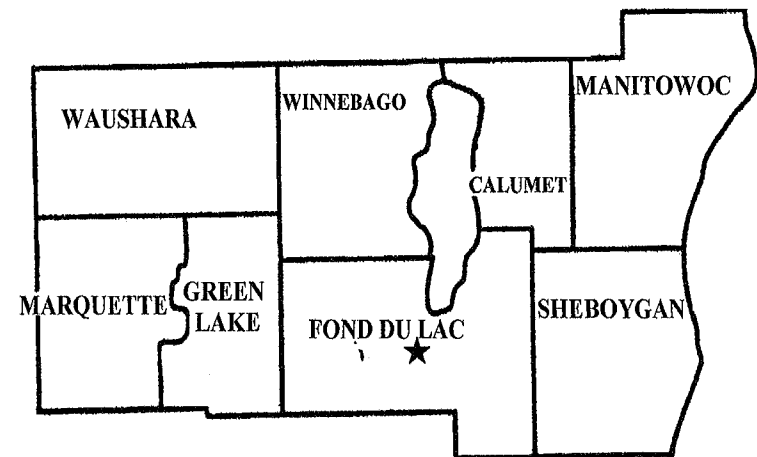

*** DISTRICT GOVERNOR'S HOME CLUB**

FOND DU LAC EVENING LIONS CLUB

**DIRECTORY
DISTRICT 27-B1**

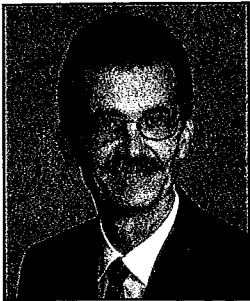

District Governor 27-B1

GARY COLTON
N5180 State Rd 175
Fond du Lac 54937
920-922-7432
colfontax@
charterinternet.net

**Cabinet Secretary-
Treasurer**

GARY SILAH (Mary)
258 McKinley St
Fond du Lac 54935
920-923-6397 Bus: 923-6000
glsilah@charter.net

**Immediate Past District
Governor/LCIF/
District Convention -
Registration**

RICHARD CHRISTIANSON
IPDG
PO Box 292
St Nazianz 54232
920-773-3377
rtcvikingship@tds.net

**Vice District Governor/
ELM Team Leader-
Leadership**

KEN WALLANDER (Char)
1309 N Cty J
Cato 54230
920-775-4281
kenchar@isol.net

**Wisconsin Lions
Foundation**

DAVID WOOD (Kaye)
N9272 Island Rd
Ripon 54971
920-748-3803
dkwood@dotnet.com

**Wisconsin Lions
Foundation**

TOM CLAUSEN, PDG
(Betty)
133 Clinton St
N Fond du Lac 54937
920-922-4225
tomandbetty@yahoo.com

**Lions Affiliate District
President**

SANDY MUCHE
N8789 Lakeshore Dr
Van Dyne 54979
920-922-1473
sandmuch@charter.net

**Lions Affiliate District
Liaison**

ED FILEMYR, PDG (Sara)
W5545 Hwy A
Adell 53001
Res/Fax: 920-994-9824
efilemyr@hotmail.com

**Canine Companion for
Independence**

SARA FILMYER (Ed)
W5545 Hwy A
Adell 53001
Res/Fax: 920-994-9824
efilemyr@hotmail.com

Chaplain/Song Leader

BERNARD "PAT" KNIER
(Cheryl)
22606 County Line Rd
Elkhart Lake 53020
920-894-7299

**Children's Vision
Screening**

PAUL TADYCH, PDG
N1032 Hwy KW
Cedar Grove 53013
920-668-6308

**Constitution & By-Laws/
Protocol District & State**

CLAYTON SENGBUSH, PDG
(Beverly)
PO Box 46
Oxford 53952
608-586-5630

**Diabetes/LEHP/Sight
Conservation**

ROBERT KUEHL (Kimberly)
2529 S 17th St
Sheboygan 53083
920-457-9451 Bus.
920-207-6985 Cell

District & State Bowling

WILLIAM HILBERT (Paula)
N4441 Van Treeck
Sheboygan Falls 53085
920-467-6782 Bus. 458-1352
lslanes@qwics.com

District Bucket Raffle

CRAIG HANSEN
1107 Hawthorne Ave
Two Rivers 54241
920-794-1039
craig.pat@juno.com

**District Convention-
Facilities**

TOM KING, PDG (Sandy)
3349 2nd Drive
Oxford 53952
608-586-5946
skeeter@maqs.net

**DIRECTORY
DISTRICT 27-B1**

**Elections & Nominations/
Mission to Mexico**

RALPH SCHNEIDER
3621 Lakeshore Rd
Sheboygan 53083
920-452-2844
Fax: 920-208-6712

**Hearing & Speech/
Eyeglass Recycling**

HOWARD SIPPPEL (Marlene)
1545 N Main St
St Cloud 53079-1449
920-999-2681

Historian

ORVIN DOEDE, PDG (Lois)
421 Pearl Ln Apt. S-104
Fond du Lac 54935
920-921-6776

**Information Technology/
Newsletter Editor**

TOM CLAUSEN, PDG
(Betty)
133 Clinton St
N Fond du Lac 54937
920-922-4225
tomandbetty@yahoo.com

Leader Dog/District Raffle

VICTOR (Vic) VOIGT, PDG
(Christine)
628 Cty Rd W
Reedsville 54230
920-772-4235

Leo Chairman

KIM HARDIE (Jim)
N6191 Cty Rd Y
Montello 53949
608-296-3001
grimacejh@hotmail.com

**MERLO - Extension/
Special Olympics-
Oshkosh**

ORVILLE KITTEL, PDG (Ana)
429 Eaton St
Green Lake 54941
920-294-3526
okitfel@charter.net

**MERLO - Membership/
Photographer**

DENNIS SCHWARTZ (Judith)
206 Willowbrook Dr
Plymouth 53073
920-892-4974

**MERLO - Membership/
Retention**

LOUIS KLUEGER
2102 Wilson Ave
Sheboygan 53081
920-457-3780

**MERLO-Orientation &
Retention**

DELORAN PETERSON, PDG
(Shirley)
151 S East St Box 2
Elkhart Lake 53020
920-876-2751

**MERLO-Women's
Membership Development**

RENEE SEILER
PO Box 247
Reedsville 54230
920-772-4297
rsseiler@webtv.net

Peace Poster

TERRI HARMSEN (Stanley)
W13735 St Rd 44
Brandon 53919
920-346-2302
harmesen@centurytel.net

Pin Chairman

HARVEY HANSEN (Joann)
2300 Jefferson St
Two Rivers 54241
920-794-7026

Public Relations

CORA LAWSON
N5747 Metovale Rd
Brandon 53919
920-346-5501
coraml@centurytel.net

Services for Children

BETTY CLAUSEN (Tom)
133 Clinton Street
N Fond du Lac 54937
920-922-4225
tomandbetty@yahoo.com

**Special Olympics-
Stevens Point**

DWAINE HABRAT, PDG
(Sue)
4901 White Pine Dr
Stevens Point 54481
715-342-6898
dshabrat@charter.net

**Tail Twister/
Sergeant-At-Arms**

IRV KORTH (Deanna)
1225 Leonard Road North
Oshkosh 54904
920-235-1507

**USA Canada Forum
International Convention
Committee/Mission to
Mexico**

ROBERT "Bob" SHOWERS,
PDG (Jeri)
PO Box 637
Packwaukee 53953
608-589-5201
reddog@maqs.net

Youth Exchange

SANDY KING (Tom)
3349 2nd Drive
Oxford 53952
608-586-5946 Res.
skeeter@maqs.net

**DIRECTORY
DISTRICT 27-B1**

**Youth Outreach/Lions
Quest**

SHIRLEY PETERSON
(Deloran)
151 S East St Box 2
Elkhart Lake 53020-0002
920-876-2751

**WI Lions Eye Bank IPP
Director at Large**

STEVE GROENE, PDG
(Jean)
408 Stafford Street
Plymouth 53073
920-892-4680
sgroene@excel.net

**District Governor
Advisory Board
& Long Range Planning
Chairman**

DAVID PETRIE, PDG (Joan)
N7986 Stommel Rd
Sherwood 54169
920-989-1274
joda@fox.tds.net

STEVE GROENE, PDG
(Jean)
408 Stafford St
Plymouth 53073
920-892-4680
sgroene@excel.net

DWAINE HABRAT, PDG
(Sue)
4901 White Pine Dr
Stevens Point 54481
715-342-6898
dshabrat@charter.net

THOMAS KING, PDG
(Sandy)
3349 2nd Drive
Oxford 53952
608-586-5946
skeeter@maqs.net

HERB SCHNEIDER, PDG
(Myra)
4015 North 46th St
Sheboygan 53083
920-458 1530
hmschn@bytehead.com

DISTRICT HONORARY

PATRICK CHAMPEAU, PDG
(Mary)
N3415 Cty Y South
Oakfield 53065
920-583-4264

JOHN COLEMAN, PDG
(Carol)
1401 W Hwy 150 Lot 169
Clermont FL 34711

DEAN HAAS, PDG (Edith)
W8965 Madeline Ln
Hortonville 54944
920-779-5992

MAX HARRINGTON, PDG
(Pat)
Box 345
Plainfield 54966
715-335-6767

HOWARD HEIMKE, PDG
(Harriet)
433 S Glenview Ave
Brillion 54110
920-756-2692

GORDON HOFFMAN, PDG
(Betty)
388 N Seymour St
Fond du Lac 54935
920-922-1623

FRED HOLTZ, PDG
(Dorothy)
311 South 11th
Oostburg 53070
920-564-6020

DISTRICT HONORARY

Con't
THOMAS KOCH, PDG
(Karen)
P.O. Box 24
Rosendale 5497
920-872-2637
kochs@thesurf.com

VERNON PAUTZ, PDG
(Kathleen)
P.O. Box 56
Mishicot 54228
920-755-2278

KEN ROHDE, PDG
611 N Water - Apt 512
Sheboygan 53081

CLEM SCHOENBORN, PDG
8823 Northeim Ln
Newton 53063
920-726-4645

CLARENCE WELLER, PDG
(Barbara)
N5501 St. Catherine Bay
Hilbert 54129
920-439-1818

MILTON WOOD, PDG
N8519 Douglas St
Ripon 54971
920-748-2737

DIRECTORY - DISTRICT 27-B1

* Zone Chairman's Home Club

REGION ONE

Zone 1 Chairman
JIM KLUNDT (Janette)
W4661 High Cliff Rd
Menasha 54952
920-989-2483

Zone 2 Chairman
DAVE HOLSCHBACH (Jane)
402 N 5th St
Manitowoc 54220
920-684-0115
dajach@lsol.net

Zone 3 Chairman
CRAIG HANSEN (Pat)
1107 Hawthorne Ave
Two Rivers 54241
920-794-1039
craig.pat@juno.com

REGION TWO

Zone 1 Chairman
RALPH SCHNEIDER
3621 Lakeshore Rd
Sheboygan 53083
920-452-2844
Fax: 920-208-6712

Zone 2 Chairman
AUGUST GRAHL (Mary)
506 Lake St
Cascade 53011
920-528-8748

Zone 3 Chairman
RICHARD SCHAEFER
W2624 Silica Rd
Malone 53049
920-795-4773

CLUBS
Brillion
Chilton
Hilbert

Sherwood *
Stockbridge

CLUBS
Francis Creek
Maribel
Mishicot *

Reedsville
Wayside-Morrison
Whitelaw

CLUBS
Collins
Manitowoc
Newton

St. Nazianz
Two Rivers *
Valders

CLUBS
Cleveland
Howards Grove
Plymouth
Town of Sheboygan

Sheboygan Evening
Sheboygan Falls
Sheboygan Hispanic
Sheboygan Noon *

CLUBS
Adell
Amsterdam
Cascade *

Random Lake
Waldo

CLUBS
Elkhart Lake
Green-Glen
Kiel

New Holstein
St. Peter *
Winnebago East Shore

DIRECTORY - DISTRICT 27-B1**REGION THREE****Zone 1 Chairman**

LARRY FREDRICK (Carol)
1531 Jacobson Rd
Neenah 54956
920-725-7858
larrycarol1531@hotmail.com

CLUBS

Appleton Evening Menasha
Appleton Noon Neenah
Butte Des Morts *
Larsen-Winchester

Zone 2 Chairman

RAMONA ABHOLD (Tom)
N4394 Meadow Ln
Campbellsport 53010
920-477-5844

CLUBS

Campbellsport Fond du Lac Noon
Dundee-Long Lake* Fond du Lac Eve
Eden Oakfield

REGION FOUR**Zone 1 Chairman**

STANLEY HARMSSEN (Terri)
W13735 St Rd 44
Brandon 53919
920-346-2302
harmsen@centurytel.net

CLUBS

Brandon Pickett
Eldorado Ripon
Fairwater * Rosendale
Omro Van Dyne
Oshkosh Lakeshore

Zone 2 Chairman

DANIEL "BUD" NITZKE
W13161 Carter Rd
Ripon 54971
920-748-6583

CLUBS

Berlin Markesan *
Green Lake Neshkoro
Kingston Princeton

REGION FIVE**Zone 1 Chairman**

JAMES "JIM" HARDIE (Kim)
N6191 Cty Rd Y
Montello 53949
608-296-3001
grimacejh@hotmail.com

CLUBS

Oxford Endeavor
Harrisville Packwaukee
Montello * Westfield
Endeavor-Moundville

Zone 2 Chairman

SHERMAN HAMILTON (Joan)
1148 E North Lake St
Hancock 54943
715-249-5675
sjhmltn@uniontel.net

CLUBS

Coloma Hancock *
Redgranite Wautoma
Plainfield Wild Rose
Poy Sippi

DIRECTORY - DISTRICT 27-B1

ADELL 53001 R2Z2 (10) 4th TH 7:00, CHISSY'S PUB & GRILL, Hwy 57 & 28m, Waldo

Sara Filemyr	Edward Filemyr	Donald Pfeifer
W5545 S Cty Rd A	W5545 S Cty Rd A	310 Osius St
920-994-9824	920-994-9824	920-994-4983
efilemyr@hotmail.com	efilemyr@hotmail.com	Donald.Pfeifer@thriv.com

AMSTERDAM R2Z2 (14) 1st TU 7:00, THE PIZZA RANCH, 944 Center Ave, Oostburg

Larry Heinen	Arthur Schoenemann	Marie Heinen
N1536 Palmer Rd	300 N Main St #2	N1536 Palmer
Cedar Grove 53013	Cedar Grove 53013	Cedar Grove 53013
920-668-6687	920-668-6187	920-668-6687

APPLETON EVENING 54911 R3Z1 (25) 2nd & 4th TU 6:30, COLUMBUS CLUB, Appleton

George Wichowski	Thomas Lison	Pamela Mompier
1912 E Glendale Ave	2915 Autumn Ridge Ct	1906 E Glendale Ave
920-731-6129	920-733-5305	920-731-3447

APPLETON NOON 53914 R3Z1 (68) Every MO noon, COLUMBUS CLUB, 2531 N Richmond

Otto Cox	Thomas J. O'Hearn	Dan Piper
2910 S Dellwood St	N2909 Rip Van Winkle Ln	1053 Windtree Dr
Appleton 54915	Appleton 54913	Appleton 54914
920-739-8286	920-734-0684	920-993-9450
tofooc@aol.com	mbohearn@aol.com	dspiper@sbcglobal.net

BERLIN 54923 R4Z2 (30) 1 WE 5:30, VFW, 420 N Wisconsin St

Thomas Traxler	Orville Kittel	Orville Kittel
W406 Hwy 21	429 Eaton	429 Eaton
Berlin 54923	Green Lake 54941	Green Lake 54941
920-361-4200	920-294-3526	920-294-3526

BRANDON 53919 R4Z1 (17) 1st & 3rd MO 7:30, BRANDON CAFE, 152 E Main St

Michael De Baere	Virginia (Gini) Ellens	Colleen Stobb
18 Forest Ave	W13325 Cty Rd AS	PO Box 123
Fond du Lac 54935	Brandon 53919	Markesan 53946
414-305-1166	920-346-5510	920-398-2408
	giniellens@centurytel.net	

BRILLION 54110 RIZ1 (37) 2nd & 4th TH 7:00, MICHIELS BRILLION INN, Hwy 10 West

Michael Irish	Dale E. Nies	Jerome Vondrachek
406 S Parkway Dr	180 James Ct	216 Grand Av
920-756-2682	920-756-3140	920-756-2934
mmikeirish@aol.com	dale.nies@bankmutual.com	jerry@vondrachek.net

BUTTE DES MORTS 54927 R3Z1 (23) 2nd & 4th WE 8:00, LIONS CLUB HOUSE, 5068 Washington

Ken Meier	Dave Flora	Jerry Miller
PO Box 403	PO Box 105	5100 Violet Ln
920-582-9694	920-582-3249	Oshkosh 54904
		920-582-7167

DIRECTORY - DISTRICT 27-B1

CAMPBELLSPORT 53010 R3Z2 (50) 1st & 3rd WE 7:00, CAMPBELLSPORT INN, 139 W Main
 Mike Haza John Klotz John Klotz
 309 Spring St 114 S Fond du Lac Ave 114 S Fond du Lac Ave
 920-533-4413 920-533-5532 920-533-5532
 imhoagie@charter.net jcklotz@nebat.com jcklotz@nebat.com

CASCADE 53011 R2Z2 (22) 1st & 3rd TH 7:00, MEYERS PUB, 507 Madison Ave
 Dave Breitzman Harry Warnock August Grahl
 209 North Av PO Box 19 W7941 Cty Rd F 506 Lake Ct
 920-528-8003 920-528-8988 920-528-8748
 navyseabee86@wmconnect.com

CHILTON 53014 R1Z1 (35) 3rd TH 7:00, VARIOUS
 Stephen Mueller Todd Weber Derek McDermott
 125 W Chestnut St 1022 Wieting Ct 401 West Breed St
 920-849-9120 920-849-4144 920-849-9090
 smueller@m-bco.com tw4144@charter.net lawyers@lbnjk.com

CLEVELAND 53015 R2Z2 (24) 3rd TH 7:30, CLEVELAND FAMILY RESTAURANT, 1410 Westview
 Ronald Henschel Denise Fritz Donald Lorfeld
 860 Center St 11016 Westview Rd 13104 Lorfeld Rd
 920-693-8942 Newton 53063
 920-726-4250 920-693-8405
 fritzfarm@lakefield.net llorfeld@tds.net

COLLINS 54207 R1Z2 (11) 2nd & 4th TH 7:30, SPORTSMAN CLUB
 Steve Schworer Michael Brandes Vic Voigt, PDG
 4022 Evergreen Ln 24112 Cty Rd JJ 628 Cty Rd W
 Chilton 53014 Brillion 54110 Reedsville 54230
 920-772-4975 920-853-3393 920-772-4235

COLOMA 54930 R5Z2 (70) 1ST, 3RD MO 6:30, VARIOUS
 Donna Barr Karen Kainz Karen Giese
 PO Box 236 W13034 Cypress Av W4175 Cty Rd C
 715-228-2697 715-228-2815 Wautoma 54982
 frazzledupl@hotmail.com kainz@uniontel.net 920-787-4279
 iwgiiese@yahoo.com

DUNDEE-LONG LAKE R3Z2 (15) 1ST WE 7:00, VARIOUS
 Donald Timpel Jean Timpel Louis Birschbach
 N4159 Boy Scout Dr N4159 Boy Scout D N4637 Sheehan Lake
 Campbellsport 53010 Campbellsport 53010
 920-533-4088 920-533-4088 920-477-7613

DIRECTORY - DISTRICT 27-B1

EDEN 53019 R3Z2 (51) 2nd MO 7:00, EDEN HOTEL, Main St
 Calvin Herrmann Dennis Hundertmark Alice Wood
 N4959 Grandview Rd N3258 Cty Rd K PO Box 444
 Fond du Lac 54935 Fond du Lac 54935 Eden 53019
 920-926-0615 920-924-3586 920-477-5010

ELDORADO 54932 R4Z1 (38) 3rd MO 8:00, ELDORADO COMMUNITY BUILDING, Hwy C
 Peggy Zickert Jim Rickert David Brenner
 W9882 Rose-Eld Rd W9143 Lincoln Rd Box 67
 Rosendale 54974 Eldorado 54962 Eldorado 54962
 920-872-5149 920-872-2982 920-872-2750
 jimrickert@hotmail.com

ELKHART LAKE 53020 R2Z3 (71) 3rd MO 7:30, ANCHOR LANES, 230 N Lincoln
 Todd Smith Donald J Ditter Frederick Hasler
 N8433 Glacial Ct PO Box 155 W6168 Cty MM
 Elkhart Lake 53020 Glenbeulah 53023 Elkhart Lake 53020
 920-876-3458 920-526-3562 FAX: 922-3300 920-876-2484

ENDEAVOR 53930 R5Z1 (25) 1st & 3rd MO 7:00, ENDEAVOR-MOUNDVILLE FIRE HALL, Hwy CX
 James Alf Kathie Prate Carole Mills
 418 Smith St N1532 8th Av 936 N Lakeview Av
 608-587-2602 608-587-2430 608-587-2562
 prate.2@maqs.net

ENDEAVOR-MOUNDVILLE R5Z1 (25) 1ST & 3RD MO 6:30, TUFFYS CORNER, Hwy 82 Oxford
 Grace Jones Carrie Sommerfeld Penny Tolbert
 W7694 Freedom Rd W1001 Fawn Dr N2423 10th Av
 Oxford 53952 Montello 53949 Montello 53949
 608-586-4305 920-295-0349 608-297-8785

FAIRWATER 53931 R4Z1 (26) 1st & 3rd TU 7:00, FAIRWATER LIONS BLDG, S MAIN ST
 Cora Lawson Teri Harmsen Jeffrey Frederick
 N5747 Metovale Rd W13735 St Rd 44 Box 126
 Brandon 53919 Brandon 53919 Brandon 53919
 920-346-5501 920-346-2302 920-346-5794
 coraml@centurytel.net harmsen@centurytel.net

FOND DU LAC EVENING 54935 R3Z2 (21) 2nd & 4th WE 6:45 2ND SEBASTIANS, 4th ELKS CLUB
 Michael Konen Gary Silah Thomas Clausen
 16 E 13th St 258 McKinley St 133 Clinton St
 920-922-4488 920-923-6397 Bus: 923-6000 N Fond du Lac 54937
 mkonen@advocap.org glsilah@charter.net tomandbetty@yahoo.com

FOND DU LAC NOON 54935 R3Z2 (8) 1st & 3rd WE 12:15, ELKS CLUB
 Patricia Colton Orvin Doede Orvin Doede
 N5180 St Rd 175 (54937) 421 Pearl Ln Apt S-104 (54935) 421 Pearl Ln Apt S-104
 920-921-0912 920-921-6776 920-921-6776

DIRECTORY - DISTRICT 27-B1

FRANCIS CREEK 54214 R1Z2 (26) 4th WE 7:00, ANOTHER HELPING PLEASE, 184 Hillcrest Rd
 Anthony Smith Jennifer Ebert Elizabeth Phillips Smith
 10529 Diamond Rd 4223 Cty Rd T 10529 Diamond Rd
 Whitelaw 54247 Cato 54230 Whitelaw 54247
 920-683-1908 920-732-3024 920-683-1908
 tandesmith@msn.com tandesmith@msn.com

GREEN-GLEN R2Z3 (21) 3rd TU 7:30, WARD'S SUPPER CLUB, Hwy 67, Elkhart Lake
 Gerry Brunner Floyd Strong Wayne Tietyen
 N6516 Plank Cr W8615 Cty Rd T W8627 Cty Rd C
 Glenbeulah 53023 Glenbeulah 53023 Glenbeulah 53023
 920-526-3221 920-526-3572 920-526-3929
 gmbrunner@earthlink.net wtietyen@msn.com

GREEN LAKE 54941 R4Z2 (15) 4th TU 6:30, AMERICAN LEGION HALL, Water St
 Gordon Farrell Al Hermes Phil Baranowski
 N6065 Heritage Dr N6194 West Wind Rd 472 Clay St
 920-294-3699 920-748-8284 920-294-6658

HANCOCK 54943 R5Z2 (29) 4th MO 7:00, BJ'S BAR, N4163 4th Ave
 Theodore Jansen Sherman F Hamilton Sherman F Hamilton
 PO Box 11 1148 E North Lake St 1148 E North Lake St
 Plainfield 54966 715-249-5675 715-249-5675
 715-335-6075 sjhmltn@uniontel.net sjhmltn@uniontel.net

HARRISVILLE 53949 R5Z1 (40) 1st & 3rd WE 7:30, HARRISVILLE LIONS CLUBHOUSE, Hwy J
 Robert Kaempfe Art Albright Dean Walters
 W5769 Cty Rd E W4138 Elk Ave N5911 12th Dr
 Westfield 53964 Montello 53949 Montello 53949
 608-296-3106 608-296-2551 608-296-2534

HILBERT 54129 R1Z1 (27) 4th TH 7:30, SCHMITZ BROS., 58 S 8th St/Hwy 57
 Steve Hemauer Roger Joas Bruce Schroeder
 PO Box 12 1500 Sunset Beach Rd 135 11th St
 920-853-3056 Chilton 53014 920-853-3684
 920-439-2672

HOWARDS GROVE 53083 R2Z1 (15) 2ND & 4TH WE 7:00, VARIOUS
 Janet Limberg Wallace Leonhard Dennis Roepke
 311 Beth Cr 4005 N 45th St 185 Valley Rd
 Plymouth 53073 Sheboygan 53083 Sheboygan Falls 53085
 920-893-0854 920-458-5828 920-467-4729

DIRECTORY - DISTRICT 27-B1

KIEL 53042 R2Z3 (37) 1st TH 7:15, MILLHOME SUPPER CLUB, 16524 Lax Chapel Rd
 Trisha Sabel Cheryl Knier John Kovach
 N9114 Holstein Rd 22606 County Line Rd N110 Cty Rd J
 Elkhart Lake 53020 Elkhart Lake 53020 Elkhart Lake 53020
 920-876-2455 920-894-7299 920-894-2704
 tsable@excel.net swampsitter@fcei.com

KINGSTON 53939 R4Z2 (22) 4TH WED 7:30, KINGSTON HOUSE, 210 N South St or LANTERNS,
 Hwy 44 N, Markesan
 Eugene Renner Scott Sommers Robert Kwiatkowski
 W5544 Cty Rd B PO Box 51 W3376 Main St
 Dalton 53926 Kingston 53939 Manchester 53946
 920-394-3621 920-394-3146 920-398-2553
 ssommers@centurytel.net Bus: 920-398-8098

LARSEN-WINCHESTER R3Z1 (42) 2nd & 4th MO 6:30, CENTURY ELM CLUB, 8300 Cty Rd T
 Robert Robinson Eugene Hardell Brian Mathison
 9140 Center Rd 2685 W Fairview Rd 1063 Sandpoint Ridge
 Neenah 54956 Neenah 54956 Neenah 54956
 920-836-3540 920-722-9387 920-725-6287
 eughardell@aol.com mathisonbp@hotmail.com

MANITOWOC 54220 R1Z3 (29) 1st & 3rd TU 6:30, KASPER'S FAMILY RESTAURANT, 1228
 Memorial Dr
 Ron Abney Joyce Ayotte Joanne M. Bertsche
 1412 Hawthorne 703 E Linden Ave 1269 S 32nd
 Two Rivers 54241 Manitowoc 54220 Manitowoc 54220
 920-794-1336 920-682-1117 920-682-8021
 jayotte@lakefield.net joanne@lsol.net

MARIBEL 54227 R1Z2 (35) 1st & 3rd TU 7:00, VARIES
 Cliff Pelischek Jeff Kralovetz Brian Rabas
 10623 Bel Mar Ave 5957 Maribel Rd 17037 Nachtwey Rd
 Maribel 54227 Denmark 54208 Maribel 54227
 920-863-5400 920-863-5307 920-776-2120
 clavin29fan@netzero.net kacres@earthlink.net

MARKESAN 53946 R4Z2 (48) 1st & 3rd WE 7:00, LANTERNS SUPPER CLUB, Hwy 44 N
 Clarence Bush John Gardner Jeff Nitzke
 660 Hollander Dr N2772 Welk Rd 113 N Main St
 920-398-8183 920-291-5640 920-398-3061
 jgardner@robin2.com

MENASHA 54952 R3Z1 (12) 2nd & 4th TU 6:30 COLUMBUS CLUB -2531 Richmond, Appleton
 Norbert Swiecichowski Donald (Pat) Harder Donald (Pat) Harder
 233 Frederick St 410 Nassau St 410 Nassau St
 920-725-6956 920-725-3943 920-725-3943
 Bus: 920-722-2446

DIRECTORY - DISTRICT 27-B1

MISHICOT 54228 R1Z2 (12) 4th TU 5:30, LARSON'S PIZZARIA, Rockway St
 Vern Pautz Dave Holschbach Dave Holschbach
 PO Box 56 402 N 5th St 402 N 5th St
 920-755-2278 Maniwoc 54220 Maniwoc 54220
 920-684-0115 920-684-0115
 dajach@sol.net dajach@sol.net

MONTELLO 53949 R5Z1 (41) 2nd & 4th TH 7:00, GRANITE FALLS SUPPER CLUB
 Kimberly Hardie Richard Nachreiner Steve Buchanan
 N6191 Cty Rd Y N3871 10th Dr PO Box 779
 608-369-1599 608-589-5074 608-297-7798
 steve.buchanan@datcp.state.wi.us

NEENAH 54956 R3Z1 (29) 1st & 3rd TU 6:30, SKY CLUB EAST, 1229 Gillingham Rd
 Patrick McCarthy Dale Counihan Steve Lewallen
 3401 S Bob-O-Link Ln 1726 Wendy Way 111 Woodside Ct
 Appleton 54915 920-722-9990 920-727-9949
 920-738-0316 dbcounihan@hotmail.com Bus. 920-729-3644

NESHKORO 54960 R4Z2 (58) 2nd & 4th MO 7:00, CLEARWATER LODGE LIBRARY
 James E Schurk James La Pinsky Vernon Plantz
 W1845 Cty Rd E N9336 W Silver Springs Dr W6330 Peninsula Ct
 920-293-4692 920-293-8445 920-293-4479
 laschurk@vbe.com jnji2000@yahoo.com vjplantz@network2010.net

NEW HOLSTEIN 53061 R2Z3 (49) 1st & 3rd TH 7:30, ELITE HALL, 2016 Calumet Dr
 Allan Lefeber John Hemauer Charles Jeanty
 2309 Van Buren St 2203 Mary Ave 1702 Jefferson St
 920-898-9133 920-898-5373 920-898-5841

NEWTON 53063 R1Z3 (27) 1st TU 7:00, PACKER INN, 6619 Cty Rd F
 Joy Krueger Debby Klager Brad Broecker
 7025 Center Rd 1507 N 8th St 8320 Center Rd
 Maniwoc 54220 Maniwoc 54220 Newton 53063
 920-758-2832 920-686-0121 920-726-4256

OAKFIELD 53065 R3Z2 (39) 2nd TH 7:00, BANK OF OAKFIELD, 103 S Main St
 Lavina Scheller Thomas Henke Judy Redman
 W8706 Cty Rd B PO Box 308 PO Box 174
 920-583-3453 920-583-3708 Bus. 583-3010 920-583-3752

OMRO 54963 R4Z1 (17) 2nd & 4th MO 7:00, CARTER MEMORIAL LIBRARY, 405 E Huron
 Andrew P. Borchardt Betsy Borchardt Sharon Ziebert
 231 Wood St 231 Wood St 4272 Rivermoor Rd
 Redgranite 54970 Redgranite 54970 Omro 54963
 920-290-2595 920-290-2595 920-685-6932
 betsyborchardt@hotmail.com betsyborchardt@hotmail.com sziebert@charter.net

DIRECTORY - DISTRICT 27-B1

OSHKOSH LAKESHORE 54901 R4Z1 (18) 1st & 3rd TU 7:00, JEFF'S ON RUGBY, 1005 Rugby
 Shirley Schmid Tony Plencikowski Sandy Plencikowski
 1406 Spruce St PO Box 1702 (54903) PO Box 1702
 920-235-8138 920-231-7035 FAX: 231-9135 920-231-7035
 tpien@northnet.net tpien@northnet.net

OXFORD 53952 R5Z1 (50) 1st TH 6PM, TUFFY'S CORNER, W8790 St Rd 82
 Timothy Martin Helen Mork Mary Jo Delambo
 211 Meadowlake Dr N1034 3rd Av 2526 W 4th Dr
 Westfield 53964 Endeavor 53930 Grand Marsh 53936
 608-296-1446 608-981-2537 608-339-2119
 mork@palacenet.net

PACKWAUKEE 53953 R5Z1 (19) 2nd & 4th MO 6:30, PACKWAUKEE LIONS BLDG, Lake St
 Duane Atkinson Jeri Showers Jeri Showers
 PO Box 602 PO Box 64 PO Box 64
 608-589-5015 608-589-5201 608-589-5201
 Bus. 608-742-6060 Bus. 608-742-6060
 reddog@maqs.net reddog@maqs.net

PICKETT 54964 R4Z1 (20) 1st MO 7:30 CHARCOAL PIT II, 1485 W 20 Ave, Oshkosh
 Clyde Brey Daniel Skarweski Dave Hielke
 N8685 Cty Rd M 7063 Mountain Rd PO Box 334
 920-589-4362 920-589-6400 920-589-3151
 oohrah@centurytel.net

PLAINFIELD 54966 R5Z2 (29) 2nd MO 7:00, COMMUNITY CENTER (Village Hall), Main St
 Greg Ruffalo Gary Wysocki Greg Ruffalo
 W11945 St Rd 73 6699 2nd Av W11945 St Rd 73
 715-335-6722 Almond 54909 715-335-6722
 715-366-4801
 garyw@rpespud.com

PLYMOUTH 53073 R2Z1 (77) 2nd & 4th TH 7:00, S & R Hall, W3820 Cty Rd C
 David Andrews Robert Plahmer Paul Van Ess
 622 Reed St W4160 Cty Rd C 420 E Main St
 920-893-2361 920-893-5991 920-893-8943
 kabob@powercom.net pvaness@hubertyandassociates.com

POY SIPPI 54967 R5Z2 (18) 1st WED 7:30, REFLECTIONS, N4390 Main & Hwy 49
 Darlene Hempel Charles Taylor Pamela Strey
 W2780 Beechnut Rd N3520 Cty Rd E W1242 Apache Ave
 Pine River 54965 Redgranite 54970 Fremont 54940
 920-987-5757 920-566-2740 920-987-5282
 hempdar@athenet.net pstrey@athenet.net

DIRECTORY - DISTRICT 27-B1

PRINCETON 54968 R4Z2 (23) 2nd & 4th TH 7:00, COUNTRY CAFÉ, 48 W. Water St
 Nancy Ebert James Greenwald Norbert Zodrow
 N9301 Oakwood Ln PO Box 118 316 S Fulton St
 Neshkoro 54960 920-295-6581 920-295-6645
 920-293-8468 jimgreenwald@charter.net
 primbest@centurytel.net

RANDOM LAKE 53075 R2Z2 (23) 3rd TU 6:30, FIVE PILLERS, Hwy 57 @ Hwy K East
 Dan Uelmen Wayne Stroessner Thomas Silver
 PO Box 302 39 East Shore Dr 229 S Spring St
 920-994-9399 920-994-2471 920-994-4144
 wstroessner@wi.rr.com tsilver2@wi.rr.com

REDGRANITE 54970 R5Z2 (18) 1st & 3rd MO 6:30, LIONS HALL, 145 Deerborn St
 Janice Harmal Eugene G. Fink Jerald Sieg
 527 Water St PO Box 415 310 Pine St
 920-566-4140 920-566-2318 920-566-4683

REEDSVILLE 54230 R1Z1 (20) 2nd & 4th MO 6:30, FOX & HOUNDS, 3rd & Manitowoc St
 James Seiler Renee Seiler Dale Wasmuth
 PO Box 247 PO Box 247 953 Golfview Dr
 Reedsville 54230 Reedsville 54230 Brillion 54110
 920-772-4297 920-772-4297 920-756-2994
 ranlnjmsnative@earthlink.net rsseiler@webtv.net

RIPON 54971 R4Z1 (30) 2nd & 4th TU 7:00, CJ's at Wayside, Cork St
 Terry Huelsmen Kaye Wood Marvin Stark
 W13273 Penny Ln N9272 Island Rd 646 E Johnson St
 920-748-5025 920-748-3803 920-748-2312

ROSENDALE 54974 R4Z1 (49) 4TH WE 8:00, NATIONAL BANK OF WAUPUN, 100 Lafayette St
 Douglas Greiten Ross Tarnow Larry Crook
 235 Willow Creek Rd W11324 Rose-Eld Rd PO Box 202
 920-872-2444 920-872-5054 920-872-5063
 dgreiten@charter.net rosstarnow@yahoo.com lebj@centurytel.net

ST. NAZIANZ 53232 R1Z3 (26) 1st & 3rd TH 7:00, OPERA HOUSE
 Merrill Liesch Gerald Post Meg Post
 Boc 229 7633 Marken Rd Box 81 7633 Marken Rd Box 81
 920-773-2803 920-773-2618 920-773-2618
 mpost7@tds.net mpost7@tds.net

ST. PETER R2Z3 (76) 2nd We 7:00, 4th We 7:30, STEFFES TAVERN, W3727 Hwy 149, Malone
 Michael Schutte Mike Reichling Allen Sabel
 W3350 Skylane Dr W3665 Hillside Cr W3727 State Rd 149
 Malone 53049 Malone 53049 Malone 53049
 920-921-4970 920-921-5076 920-921-4723
 mjreichl@fastbytes.com

DIRECTORY - DISTRICT 27-B1

SHEBOYGAN EVENING 53081 R2Z1 (28) 1st & 3rd TU 6:30 RIVERDALE C.C., 5008 S 12th
 Tammy Angel William Kopetsky Paul Corson
 1525 S 9th St 1704 N 28th St 331 River Oaks Dr
 Sheboygan 53081 Sheboygan 53081 Sheboygan Falls 53085
 920-452-7377 920-458-9079 Bus. 565-4715 920-467-0460
 bkopetsky@westshoreind.com

SHEBOYGAN FALLS 53085 R2Z1 (79) 2nd TH 6:30, VILLAGER, 124 Pine St
 Glen Kohlhagen Timothy Wodach David Mulder
 637 Richardson Av 740 Pine St 229 3rd St
 920-467-0118 920-467-4138 920-467-8147

SHEBOYGAN HISPANIC 53081 R2Z1 (17) 2nd WED 6:00PM LIONS DEN, 1313A Michigan Av
 Roy Ramos Elba P Deleon-Mueller Dave Mueller
 621 Alabama Av 4717 S 15th St 4717 S 15th St
 920-452-9385 920-452-6780 FAX: 452-6854 920-452-6780

SHEBOYGAN NOON R2Z1 (34) 2nd & 4th TU NOON, NINO'S, 2724 Kohler Memorial Dr
 Robert Kuehl Myra Schneider Patrick Campbell
 2529 S 17th St 4015 N 46th St 2708 Pershing Ave
 Sheboygan 53081 Sheboygan 53083 Sheboygan 53083
 920-452-2845 920-458-1530 920-457-6260
 hmschn@bytehead.com

SHERWOOD 54169 R1Z1 (49) 4th TU 7:30, SCHENANIGAN'S, N385 Military Rd
 John Zornow Vern Roepcke Allan Mader
 W5037 Schaefer Rd W4344 State Rd 114 1802 Acorn Ct
 Menasha 54952 Hilbert 54129 Menasha 54952
 920-989-1865 920-989-1521 920-731-3338

STOCKBRIDGE 53088 R1Z1 (29) 2nd TU 8:00; Gobbler's Knob, 101 N Military Rd
 Fred Gebhart David Stilp Ron Muellenbach
 W3180 State Rd N6390 Fairy Springs Rd PO Box 132
 Chilton 53014 Hilbert 54129 Stockbridge 53088
 920-849-2727 920-989-3147 920-439-1416
 stixstixstilp@aol.com

TOWN OF SHEBOYGAN 53083 R2Z1 (26) 1st MO, 6:00; TOWN & COUNTRY REST; W1945 Cty J
 Kenneth Gumm Ray Price Sue Garski
 N6222 Woodland Rd 3510 N 49th Pl 3621 Bonnie Ct
 Sheboygan 53083 Sheboygan 53083 Sheboygan 53083
 920-461-6670 920-458-0950 920-458-0038
 sueg@communitybankandtrust.com

DIRECTORY - DISTRICT 27-B1

TWO RIVERS 54241 R1Z3 (33) 1st & 3rd WE 6:30, MACHUT'S SUPPER CLUB, 3911 Lincoln Av
 Lester Koeppel Craig Hansen Don Bleser
 3115 Tannery Rd 1107 Hawthorne Ave 1804 30th St
 920-794-7805 920-794-1039 920-794-1027
 craig.pat@juno.com

VALDERS 54245 R1Z3 (22) 2nd & 4th MO 6:30, EDGEWOOD PUB, Hwy 151 & Tyler St
 Charles Schuh Robert Wigen Robert Wigen
 12528 Rainbow Ct 415 Roosevelt St, Box 373 415 Roosevelt St, Box 373
 Manitowoc 54220 Valders 54245 Valders 54245
 920-775-4070 920-775-9743 920-775-9743

VAN DYNE 54979 R4Z1 (38) 3rd TU 7:00, VAN DYNE LIONS PARK, 700 E Lone Elm Av
 John Hughes Paul Ruedinger Duane Roalansky
 W7474 Cty Rd N W7199 Cemetery Rd 6294 Blackwolf Point
 Van Dyne 54979 Van Dyne 54979 Oshkosh 54902
 920-922-1588 920-921-7491 920-688-3372
 jbhughes70@hotmail.com ruedingr@execpc.com rosy@vbe.com

WALDO 53093 R2Z2 (25) 2nd WED 7:30 CHISSY'S PUB & GRILL, Hwy 28 at Hwy 57
 Jame De Groff Priscilla Johnson Dana Behmke
 621 W 3rd St PO Box 54 226 N Mill St N5053 Blueberry Ln
 Waldo 53093 Waldo 53093 Plymouth 53073
 920-254-5137 920-528-8560 920-893-3261
 pcj8560@peoplepc.com

WAUTOMA 54982 R5Z2 (30) 1st & 3rd Th 7:00, 1st-MOOSE INN, 3rd-SILVERCRYST
 Bruce Danielson James Fritz Michael Leikness
 N2609 17th Ln W9163 Cty Rd C PO Box 207
 920-787-2828 920-787-2674 920-787-7395

WAYSIDE-MORRISON R1Z2 (30) 2nd MO 7:30pm; WAY-MORR PARK, 7431 Dickinson Rd,
 Greenleaf
 Lloyd Lemke Cliff Hammond Hans Herzog
 2986 Mill Rd 3354 Park Rd 2485 Mill Rd
 Greenleaf 54126 Greenleaf 54126 Greenleaf 54126
 920-864-7440 920-864-2774 920-864-2177

WESTFIELD 53964 R5Z1 (36) 2nd TU 7:30, VILLAGE INN, 2nd & Main
 Nathan Holly Bruce Alexander Clark Wagner
 519 S Charles St W6276 Dyke Ave W6304 Eagle Ct
 608-296-2272 608-296-2636 608-296-2678
 mbalex@palacenet.net

WHITELAW 54247 R1Z2 (26) 4th WED 6:30, WHITELAW FIRE STATION, Hwy 10
 Jan Nesper Bev Meyer Alfred Kiel
 PO Box 314 PO Box 44 PO Box 61
 920-732-3183 920-732-4322 920-732-3317

DIRECTORY - DISTRICT 27-B1

WILD ROSE 54984 R5Z2 (23) 1st MO 6:30, LIONS BUILDING, State Rd 22 & 18th
 Dave Przekurat Rodney Radloff Frank Koskovich
 N4855 21st Dr 820 Mt Morris Rd N5291 24th Av
 920-622-4884 920-622-3575 920-622-3841

WINNEBAGO EAST SHORE R2Z3 (38) 1st MON CIVIC CTR & 3rd THU VARIOUS
 Bernard Mueller Gary Roehrig Jerome Wagner
 N9937 Schoenborn Rd W2215 Kiel Rd 254 Ellis St
 New Holstein 53061 New Holstein 53061 Fond du Lac 54935
 920-898-5870 920-894-2052 FAX: 894-4161 920-922-4564
 groehrig@excel.net

LIONS AFFILIATE DISTRICT CABINET

Affiliate District President
 SANDY MUCHE
 N8789 Lakeshore Dr
 Van Dyne 54979
 920-922-1473
 sandmuch@charter.net

Secretary
 JOYCE KURTZ
 N8125 Lakeshore Dr
 Fond du Lac 54937
 920-922-7626
 jbkurtz@execpc.com

Treasurer
 CINDY BUCHANAN
 W4249 12th Rd
 Montello 53949
 608-296-3158
 cindyb@maqs.net

Vice President
 TRACY ARELLANO
 PO Box 1253
 Wautoma 54982
 920-787-5284

Past President
 SUE ROBINSON
 N469 20th Rd
 Neshkoro 54960
 920-293-8584
 susan085@centurytel.net

Membership
 KATHY BARGENQUAST
 262 17th St
 Fond du Lac 54935
 920-923-6214
 kbbargen@tds.net

Constitution & Bylaws
 ELLIE LUEDKE
 N101 E Cedar Springs Dr
 Neshkoro 54960
 920-293-8039
 ellie36@core.com

Historian
 ELLIE STANELLE
 147 E Rees St
 Fond du Lac 54935
 920-921-4954
 estanelle@charter.net

Skirt Twister
 KARA RETLICK
 PO Box 38
 Van Dyne 54979
 Bus. 920-688 5101
 k101m@northnet.net

Lion Eye Bank Affiliate Representative
 JUNE KITCHEN
 1025 N Main St
 Neshkoro 54960
 920-293-4657

Pin Chairman
 BONNIE HUGHES
 W7474 Cty Hwy N
 Van Dyne 54979
 920-922-1588

PAST AFFILIATE DISTRICT PRESIDENTS

Cindy Buchanan PADP	1994-95	Eleanor Luedke PADP	2000-01
June Kitchen PADP	1995-96	Brenda Arellano PADP	2001-02
Bonnie Hughes PADP	1996-97	Kathy Borgenquast PADP	2002-03
Linda Neuenfeldt PADP	1997-98	Louise Ebert PADP	2003-04
*Betty Duzinske PADP	1998-99	Sue Robinson PADP	2004-05
Jan McCreadie PADP	1999-00	*Deceased	

DIRECTORY - DISTRICT 27-B1

* Area Director's Home Club

Area 1 Director

VERONCA DAVIDSON
N273 Cty Rd N
Neshkoro 54960
920-293-8513
hiddendavid@core.com

Clubs

Montello
*Neshkoro
Oxford
Wild Rose
Kingston

Area 2 Director

PAT PETTIT
N7682 Viking Dr
Fond du Lac 54937
920-922-6097
able2cable@charter.net

Clubs

Adell
*Fond du Lac
Random Lake
Ripon
Van Dyne

Area 3 Director

LOUISE EBERT
3308 W 1st Ave
Appleton 54914
920-733-9290
ebielou@uspower.net

Clubs

*Appleton Noon
Fox Valley
Larsen-Winchester
Reedsville
Two Rivers
Sherwood

ADELL 53001 AREA 2 (11) 3rd TU 7:00, VARIOUS MEMBERS HOMES

Linda Orth 210 Osius St 920-994-4863 lindalmorth@aol.com	Carol Jandt	Karen Pfeifer 310 Osius St 920-994-4983
---	-------------	---

APPLETON 54914 AREA 3 (20) 2nd WE 1:00, RED OX SUPPER CLUB, 2318 S Oneida

Lois Crabb 1706 S Carver Ln 920-733-9565	Beverly Hart 915 W Glendale Av 920-734-6725 sjhart@earthlink.net	Nancy Madisen 318 W Michigan St 920-734-0011
--	---	--

FOND DU LAC 54935 AREA 2 (9) 3rd TH 6:30, VARIOUS

Ellie Stanelle 147 E Rees St 920-921-4954 estanelle@charter.net	Stacie Haase 299 S Peters 920-921-0003 haaselein@charter.net	Karen Wachholz 56 Doty St 920-923-0688
--	---	--

FOX VALLEY 54911 R3Z1 (15) 2nd & 4th TH 7:00 TOWN OF MENASHA COMMUNITY CTR,

1000 Valley Rd, Menasha Harry Barkholtz 236 Gardners Row Appleton 54915 920-734-6345	Debbie Slagle 1119 N Lawe St Appleton 54911 920-954-7454	Jackie Schoultz 1104 Home Ave Menasha 54952 920-722-4597
--	---	---

DIRECTORY - DISTRICT 27-B1**KINGSTON 53939 AREA 1 (23) 3rd TH 7:00, KINGSTON HS, Pub n Prime, Bud's Nev'r Inn**

Hope Merlin PO Box 191 Kingston 53939 920-394-9380	Babette Becker W3304 Cty Rd B Markesan 53946 920-398-2912	Danielle Michels W4796 Cty Rd B Markesan 53946 920-394-3395
---	--	--

LARSEN-WINCHESTER AREA 3 (25) 2nd TU 6:30, CLAYTON TOWN HALL, 8348 Cty T

Linda Kohler 5358 Ann St Larsen 54947 920-836-3030	Lucile Johann 728 Dawn Ct Neenah 54956 920-725-0846	Joyce Vandenberg 8175 Steeple Hill Dr Larsen 54947 920-836-2534
---	--	--

MONTELLO 53949 AREA 1 (15) 2nd TH 6:30, GRANITE FALLS SUPPER CLUB, 38 W Montello St

Gwen Rowe 229 Douglas St 608-297-2498	Bunny Paul N1875 13th St 608-297-7869	Bunny Paul N1875 13th St 608-297-7869
---	---	---

NESHKORO 54960 AREA 1 (51) 1st & 3rd MO 6:30, 1st VARIES, 3rd Library

Helen Rankovic N9293 Oakwood Ln 920-293-8508	Elynor Watters N9168 Silver Springs Dr 920-293-8352	Diane Henke W484 Cty Rd E 920-293-4278 dee@wirural.net
--	---	---

OXFORD 53952 AREA 1 (28) 2nd WE 7:00, CAFÉ' RESTAURANT, Hwy 82

Betty Warren PO Box 137 Oxford 53952 608-586-5655	Maggie Fenske N604 7th Ct Coloma 54930 715-228-2737 fenske@uniontel.net	Diane Martin PO Box 263 Oxford 53952 608-586-5929
--	---	--

RANDOM LAKE 53075 Area 2 (5) 2nd TU 6:30

Betty Morris 958 Jessie Ln 920-994-4599	Joanne Ternes W4423 Park Square, North	Joanne Ternes W4423 Park Square, North
---	---	---

REEDSVILLE 54230 AREA 3 (25) 4th MO 6:30, FOX & HOUNDS, Manitowoc St

Cindy O'Connell PO Box 325 920-754-4413	Wendy Shimek 14360 Sunny Slope Rd 920-732-3334 wshimek@contryhorizons.com	Barb Lorrigan PO Box 71 920-754-4135 bblorrigan@lsol.net
---	--	---

RIPON 54971 AREA 2 (28) 1ST TU 7:00, CJ'S AT THE WAYSIDE, 3201 Cork Rd

Carolyn Retzlaff N6937 Searle Rd 920-748-2367	Susan Robinson N469 20th Rd Neshkoro 54960 920-293-8584	Kay Olm 834 Newbury St Ripon 54971 920-748-2987
---	--	--

DIRECTORY - DISTRICT 27-B1

SHERWOOD PRIDE 54169 AREA 3 (14) 4th MO, SHENANIGANS, N385 Military Rd
Kay Zornow Patricia Weber Patricia Weber
W5037 Schaefer Rd N6009 Timberline Dr N6009 Timberline Dr
Menasha 54952 Sherwood 54169 Sherwood 54169
920-989-1865 920-989-3313 920-989-3313
pmweber@juno.com pmweber@juno.com

TWO RIVERS 54241 AREA 4 (28) 4th WE 6:30, MACHUT'S SUPPER, 3911 Lincoln Ave
Sharon Paiser Joan Schmid Dorothy Schmoock
4611 Columbus St 2802 42nd St 559 S Main St Apt 6
920-794-7116 920-553-8887 Mishicot 54228
jlschmid@lakefield.net 920-755-2049

VAN DYNE 54979 AREA 2 (43) 4th MO 6:30, LIONS PARK, 700 E Lone Elm Rd
Dina O'Brien Joyce Kurtz Marge Werner
W6851 Main St N8125 Lakeshore Dr PO Box 104
Van Dyne 54979 Fond du Lac 54937 Van Dyne 54979
920-688-2671 920-922-7626 920-668-2475
jbkurtz@execpc.com cmwerner@core.com

WILD ROSE 54984 AREA 1 (28) 2nd MO 7:00, VARIOUS RESTAURANTS
Mary Pilz Kristi Nicholson Nesta Schoenfeldt
650 Cleveland Av W4401 Cty Rd H W6400 Pineland Dr
920-622-4168 920-622-4301 920-622-4137

LEO CLUBS

MONTELLO 53949 3rd MO, 7th HEAVEN YOUTH CENTER
President: Secretary: Treasurer:
Lori Hardie Raymond Parry Della Brayden
Advisor: Kim Hardie, N6191 Cty Rd Y, Montello 53949, 608-296-3001

NESHKORO 54960 2nd TU 6:00, MUSIC COMPANY/COFFEE MILL
President: Secretary:
Alex Scherbarth Robert Ottesen
Advisor: Jean Burant, N198 Hidden Springs Dr, Neshkoro 54960, 920-293-4532

SHEBOYGAN 53081 FARNSWORTH MIDDLE SCHOOL
Advisor: Lynn Rogers, 1217 S 20th St, Sheboygan 53081, 920-457-9137

SHERWOOD 54169
President: Secretary: Treasurer:
Courtney Gehl Kelly Halbach Elizabeth Van Sistine
Advisor: David Petrie PDG, N7986 Stommel Rd, Sherwood 54169, 920-989-1274